1951 YEARBOOK

English High School
Boston

E. H. S.
YEARBOOK

Class of

George E. Hotton
Daniel J. Gallagher
Richard Holzman
Frank J. Cheney
J. M. Barry
Paul Dooley
Alan Howe
Edward Winick
James Reikli
Ralph Wingnis 110
George O'Brien
Nathaniel Bolde
Lawrence Dave
Alfred Mucci
Philip Lagerto
Raymond Campbell
William Cuthbertson
John M. Telkowski
Leonard Socks
Thomas Travis
Frank Moscuzza
Walter Cetczuk
William Gargini
Joseph J. Ciudo
Robert Bergmineen
Sherman Chang
Edward L. Poznyan
Robert O'Hehan
Carl Klumpp
Louis C. Assed
Bill Hanrahan
Ralph F.V. Quinn
Tom Wong
Edward Bleuel
Charles E. Donovan
Norman D. Morse
Frank Gittise
William S. Yesey
Joseph D. Gorgia
John Collichio Jr.
Robert Noonan
Joseph Lydon
Robert Sauer
Walter Grant

Brazin Taylor "Tiny" "Wm" Gaines 104
Georgie "Pappy" Lapides 106
Victor Karam (Vic) 105 Charles Bress 101
Melvin "Slugger" Jorsman 104 C43Ca
Lawrence "Larry" Liebman 106
Oscar Asgeirsson Norm Finley 103
Dale Charles Bromfield 102
Charlie Reine
Theodore Holmes Howe
Earl J. Goodman
Ralph H. Lewis
Jack McCarthy
John E. Lino
Henry H. Abbott
Leonard F. Bogue
Claude Lopez
Howard Hong 110
Lindsley Wallman
Jas M. Zimmerman
Arthur R. Wagman
Robert Grassi
Michael Ficillo
Frank J. Vita
John B. Kelley
Arnold T. Hoke
Bef Bicchieri Joe Kelley
Donald Crosby Louis Aoreni
Edward DeLuca Richard Ely
John Barton Philip Jung
Joseph Beaudoin
Leon P. Braun
Harold L. Lurtz 111
Moe Ward 110

Arthur Dunn
George Petros
Richard Jacifico
Charles Angelo
Joseph T. Burke
Robert M. Tanger
Harry Jay Ginsberg
Murray J. Galanoff
Harry Shuman
John A. McDonough
Albert Principe
William Themistocles
Robert E. Myett
James P. O'Brien
Robert J. Bethoney
Lutz Saunders
Paul F. Tibbetts
Norris B. Zeling
B.E. Wilson Jr.
Arthur Cassidy
H.D. Hatch (HT)
Mitchell J. Barram
Robert John Beshere
John J. McKonough
Robert C. Sargent
Richard Pallastrino
Anthony J. Zakrewski
Alphieus Rosas
Arnold L. Merker
Dave MacDonald
Ronald Golding
Joe Fitzgerald
"Bobo" Jacobs 105
Harvey Fleitman
Robert Davis
Erik Francis
John Finn
Paul George
"Ed" Griffin

"George" Fennell
Arnold C. Nicholson
Leonard Neidleman
Agostino D. Ruggiero
John J. Murphy
Michael Mehen
David O. Bartlett
Lawrence Barnes
Lloyd Brott
Paul Lefty Fryer
Russell George
Paul B. Webster Bill
Richard F. Jerd
George 105 108
Robert H. Jenkinson
Frank Donovan

Vernon Jones John Kane Don Mapp
"Ceesar" Allen John Buckley H. Callahan
Willie Cheatham Hyman H. Cornen
Chuck Cetanik Elliot Cover "Griff"
Angelo Buonopane Harry Chin
William A. Brown Jr.
Chuck L. Malone
Ed. Constantine
Frederick Clow
Frank Campagna
Paul Bruno
Alfred Mucci
Herbert S. Brown
Harry Ringel
"Sil" Tillmore
"Pudge" Williams
Nick Dideo
"Kirk" Seward
Joseph A. Carriere
Dick Marcyuski
Robert N. Blackman
Paul Ryan
Victor Ruvvis
Mike Ofsimes
"Willy" Wharton Bob Rex
Bertram Moskowitz
James McLachlan Joe Sullivan 109
Herbert P. Brown Raymond L. Sanders
Benton A. Lorana Henry D. Linder
Alan D. Smith Francis X. Geegan Frank
Rod Andrews (A) Alfred Cronin Jack Murphy
Dante A. Riccio
Costa G. Raymoglioti's
Joseph (Little Joe)
Edward Kalfatis
Raymond Letourneau
Leo Lew
Marvin Lourie
Jerome McAndrew
Edward Matt
Barney Nolan 108
Bruce Oliver - 108
James Perikli - 108
John Sargent 109
Frank Taylor 110
Ray Tremblay 110
Rol Dennis
Dick Wolf
"Chuck" Hotton Thomas X. Wong "Tommy"
Sheldon Portnoy Oliver G. Galloway
Frank Richards "Albie" Braga 101
Tom Cross Williams Thomas Morra
Philip A. Imperato Paul Jaffrey
Anthony Castellucio "Castie" J. H. Card
C-43-Ca
Charlie O'Brien "Mitch" Micciche

Bob Edlund
Tom Eagan "Tom"
Bob Elwood -103-
Ignatius C. Fiorenza
Harvey Devlin
James Crowley
Joseph Delaney
John Fields
Joseph J. DePaola
Bud LaPlante
Francis Duffy
Thomas De Courey
Robert Dantona
Arnold DeFilippo
Myron H. Dubois
Bob Fletcher
George Galluzzi
Gus Hoffray
Frank Grossman
Frank G. Griffin
Bill Gardner
Norm True 103
John Golden
Herby Goldstein
"Ronnie" Guarino
"Gabi" Foundas
Mike Cooper
Paul D. Faherty
F. L. Carangelo
Anthony F. Gambino
Elliott Feldman
Stanley Geer
Nick Gengo
James S. Hadley
Harold Hearn
Mel Grossman
Joseph Hehler
Lionel Healy
Robert Hescott
Bill Hines
Theodis Humphrey
Howard Hatter
Philip Jung
John Kearney
Peter Keay
Robert Johnston
Franklin Johns
Joseph Kopp
Bob Blakeman
Francis Landrue

THE ENGLISH HIGH SCHOOL

130th Year

E

YEARBOOK

1951

Staff

LITERARY

Warren H. Ringer, '51 — Associate Editor
Kenneth E. Smith, '51 — Associate Editor
Maurice Barron, '52
George C. Fennell, '51
Thomas F. Gaines, '51
Leonard Neidleman, '51
Donald C. Nicholson, '51
Arnold M. Rosenberg, '51
Richard Rutfield, '51
Richard C. Wolff, '51

SPORTS

Myron Cooper, '51 — Editor
Neal Carmen, '52
Richard T. Herd, '52
Earl A. Jordan, '52

ART

Norman M. Fine, '51
Jose J. Rodriguez, '52
John J. Whelan, '52

BUSINESS

Donald A. MacMillan, '51 — Auditor
Richard C. Wolff, '51, Advertising Manager

PHOTOGRAPHY

Frederick G. Clow, '51
Paul B. Webster, '51

TYPING

Lewis M. Barnes, '52
Theotis Humphrey, '51

FACULTY ADVISERS

Paul Heins — Editorial
Francis P. Glavin — Business

WALTER F. DOWNEY, A. B., Ed. M., L. H. D.
Head Master

A Message To Members of the Class of 1951

You are graduating from The English High School in a period of history of vital importance to you, to our Republic, and to all nations who believe in freedom and democracy.

No more appropriate message can be given to you, at this time, than a portion of the Invasion Day Prayer delivered by President Franklin D. Roosevelt on June 6, 1944, and which you heard me read at your graduating exercises:

> "O Lord, give us faith. Give us faith in Thee; faith in our sons; faith in each other; faith in our united crusade. Let not the keeness of our spirit ever be dulled. Let not the impacts of temporary events, of temporal matters of but fleeting moment—let not these deter us in our unconquerable purpose.
>
> Help us to conquer the apostles of greed and racial arrogances. Lead us to the saving of our country, and with our sister nations into a world unity that will spell a sure peace — a peace invulnerable to the schemings of unworthy men. And a peace that will let all men live in freedom, reaping the just rewards of their honest toil.
>
> Thy will be done, Almighty God. Amen."

May God bless you — Every One.

Walter M. Downey

Head Master

WALTER F. DOWNEY
HEAD MASTER

BOSTON PUBLIC SCHOOLS
THE ENGLISH HIGH SCHOOL
FOUNDED 1821
MONTGOMERY STREET
BOSTON 16, MASSACHUSETTS

April 11, 1951

Lt. Gen. Matthew B. Ridgway
Supreme Commander
Allied Powers
Tokyo, Japan

The faculty, undergraduates and alumni of The English High School of Boston salute with pride a former student, as he assumes the rank of highest command in the Far East.

We pray for success under your leadership.

Walter F. Downey
Walter F. Downey
Head Master

FACSIMILE OF LETTER SENT BY MR. DOWNEY TO GENERAL RIDGWAY

GENERAL HEADQUARTERS

FAR EAST COMMAND

OFFICE OF THE COMMANDER-IN-CHIEF

15 April 1951.

My dear Mr. Downey:

No message received here surpasses in either interest or appreciation that which you were thoughtful enough to send.

The recognition of my debt to English High School increases with the years, and I shall hope at some not too distant date to be able to visit with you and express it in person.

With warm best wishes to you and the great institution which you head. At no time in our history has the opportunity for service of an educational institution such as yours been greater.

Sincerely,

M. B. RIDGWAY,
Lieutenant General, U.S. Army.

Mr. Walter F. Downey
English High School
Boston, Massachusetts

FACSIMILE OF GENERAL RIDGWAY'S REPLY TO MR. DOWNEY

A Parting Word

This Yearbook is of little intrinsic value to the student now. It will be invaluable to the man later. In the coming years, which will pass as if they were only days, a glance at this book will revive fond memories and reminiscences of friends forgotten; a glance will recapture moments of greatest ecstasy and keenest disappointment.

These few words are dedicated not only to the English High School graduating class of 1951, but to all graduating classes of 1951—the first class of the half century destined to be the most prophectic era in the history of man's struggle for survival.

When we entered this school, there were marked differences in each of us to distinguish us from our fellow students. We were truly individuals. As years pass and we are on the verge of graduation and entry into the realistic business world, these differences do not materialize; we are all fundamentally one and the same—as it should be.

The main object of English High is to make and mold men of matchless moral character, as evidenced by the school motto: "Be clean. Be courteous. Be square." The secondary object of English High School is to enrich us with the advantages of a higher education or to prepare us for life in the business world. English High School has succeeded in these two aims; and in doing so, has made upright, civic-minded citizens of its graduates. Men of previous classes - a year, a decade or a generation ago - have proved the success of these prescribed goals of our school. Our own class will prove its success. Graduates of our class will be great statesmen, successful business men, leading financiers, outstanding scientists, but, most of all, they will be men.

The spirit of students, past and present, of English High School is of the highest quality. An exceptionally good basketball team, a mediocre baseball team, a below-average hockey team—all receive the same well-deserved support of both student body and alumni. To all sports, this unanimous support is given; to Mr. Ronan's consistently good track teams, to Mr. Stewart's aggressive football, baseball and hockey squads, to the standard bearers of Mr. Murphy's courageous tennis team, to Mr. Simmon's gallant golf campaigners, and also to all our adversaries in these sporting events. Enthusiastic support is also accorded to the more refined extra-curricular activities; for instance—to this Yearbook, the Catalog, the Chess Club, the Camera Club, the Science Club, and the Discussion Club. Mr. Trongone's musical organizations, also are well liked by all students; and E. H. S.'s band is almost always the winner in its division of the schoolboy cadet parade.

Ever since the middle of the century, our country has followed a policy of "Manifest Destiny"; it is the duty of America to lead and protect the entire world. Never before in the history of recorded time has the world been in such danger. The condition of the world can be likened to that of a tree, all but one remaining branch of which has been killed by a parasitic weed. The world is the tree, Communism is the killing parasite, and America—the surviving branch—is its only hope.

This is the world in which we are about to embark. The fate of the world rests in the hands of the youth of America. Knowing the men of E. H. S., and knowing them to be a cross-section of America, I believe we are prepared.

KENNETH E. SMITH

Masters Emeriti

Retiring this June

HARRY C. BARBER (Mathematics),
member of the faculty of the English High School for 31 years.

WILLIAM J. DOOLING (Latin and German),
member of the faculty of the English High School for 28 years.

JAMES A. GOLDTHWAITE (Mathematics),
member of the faculty of the English High School for 41 years.

ALFRED B. KERSHAW (English),
member of the faculty of the English High School for 39 years.

"What greater or better gift can we offer the republic than to teach and instruct our youth?" — Cicero

Senior Class Day

Assembly Hall

April 26, 1951 — 1:15 P. M.

Entrance March	English High School Band
Salute to the Flag	Assembly
Alma Mater Sung by the Class	Accompanied by English High School Band
Address	George Hotton '51 President of Senior Class
Address	Walter F. Downey, Head Master
Piano Solo	John G. McCarthy '51
Basketball at English High School	Ferdinand Carrangelo '51
Trombone Solo	Lawrence Pierce '51
Track at English High School	Gerald O'Leary '51
Saxaphone Solo	Richard Pacifico '51
Football at English High School	Michael Fucillo '51
Piano Solo	Joseph Fish '51
Baseball at English High School	Angelo Buonopane '51
Class Song, Words by Joseph Fish, '51, Sung by the Class	Accompanied by English High School Band
Presentation of Class Gift	George Hotton, '51
Star Spangled Banner Sung by the Class	English High School Band
Closing March	English High School Band

CLASS OFFICERS

President — George E. Hotton '51

Vice President — Alan T. Howe '51

Secretary & Treasurer — Gerald F. O'-Leary

EXECUTIVE COMMITTEE

J. Robert Jacobs '51

Oliver Galloway '51

LAWRENCE PRIZE
FIDELITY AND DEPORTMENT
1950 - 51

101 Joseph S. Beaudoin
102 Sherman Chang
103 Robert J. Flaherty
104 Robert Fletcher
105 Franklin G. Johns
106 Edmund LaMarre
107 Pasquale F. Marino
108 Joseph T. Quirk
109 Alan K. Smith
110 Lindsley Wellman

LAWRENCE PRIZE WINNERS — 1950 - 51

ENGLISH

E4 Norris B. King
E8 Donald MacMillan

HISTORY

H4 & 5 Robert J. Flaherty

LATIN

L4 Alan D. Smith

GERMAN

G3 Sherman S. Chang

FRENCH

F4 Arthur S. Dunn

ITALIAN

I3 Lawrence A. Foti

MATHEMATICS

M3 Charles Bress
M4 Henry I. Snider
M7 Joseph K. Fish

PHYSICS

P1 Bertram Moscowitz

BOOKKEEPING

B4 Donald MacMillan
B5 Leo Lew

OFFICE PRACTICE

B6 Donald MacMillan

MERCHANDISING

K4 Raymond J. Letourneau

ECONOMICS

K5 Raymond J. Letourneau

SHORTHAND AND TYPEWRITING

Q2 Theotis Humphrey

DRAWING

D3 John G. McCarthy

UNITED STATES HISTORY
THE WASHINGTON AND FRANKLIN MEDAL

Robert J. Flaherty

SCIENCE AWARDS

Herbert P. Brown
Joseph K. Fish

CERTIFICATE OF PROFICIENCY — NATIONAL BUSINESS ENTRANCE TESTS

John S. Dunn
Walbert J. LaPlante
Donald MacMillan
Laurence B. Pierce
John M. Talkowski

Order of Graduation Exercises

Tremont Temple, June 5, 1951

PROCESSIONAL — "Soldier's Life" Jacobrowski

"THE STAR-SPANGLED BANNER"

CLASS ORATION — George E. Hotton, President, Class of 1951

AWARD OF PRIZES AND SCHOLARSHIPS — Walter F. Downey, Head Master

Cumston Prize
John Bouve Clapp Prize — Class of 1873 English Prize
Clarence Walker Barron Memorial Scholarship
Charles Hayden Memorial Scholarship
Albert H. Wiggin Memorial Scholarship
Edward S. Goulston Memorial Scholarship
Class of 1913 Award
Class of 1919 Award

Contributions for other awards and prizes have been received from many members of the alumni body and from the Classes of 1863, 1870, 1873, 1877, 1880, 1883, and from every graduating class since the year 1885.

CLASS OF 1911 MEDAL — George W. Papen, M. D., Class of 1911

CLASS OF 1895 AWARDS — Stanley G. H. Fitch, Class of 1895

(1) English Prize
(2) Colonel Thomas F. Sullivan "Good Citizen" Award

CLASS OF 1906 AWARD — Charles J. Fox, Class of 1906

AWARD OF MILITARY DIPLOMAS — Brig.-Gen. Timothy J. Regan, Class of 1925.

CLASS SONG — CLASS SONG OF 1951
(Tune—"America the Beautiful") Words by Joseph K. Fish, '51

AWARD OF THE FRANKLIN MEDALS — Benjamin Ulin, Class of 1916

SELECTION — "Mexican Hat Dance" Bourdon

AWARD OF ACADEMIC DIPLOMAS — Joseph C. White, Member of the Boston School Committee

AMERICA — The audience will stand and sing the first stanza.

EXIT MARCH — "The Thunderer" Sousa

Class Oration

Mr. Downey, Mr. Smith, invited guests, parents, friends, and classmates. The Class of 1951 of the English High School bids you welcome.

I am proud to have the privilege of extending the greetings of the Class of 1951 in this, the 130th Anniversary Year of the founding of the English High School.

This evening our class is fully assembled for the last time as students of the English High School. As alumni, we will meet again in the future but never again will we all be together as we are tonight.

To the people of Boston, sir, we are truly indebted, a debt no doubt, that none of us will be able to repay in full; but by establishing ourselves as worthy and respected citizens of our city, state, and country we will have gained the main purpose of the twelve years of learning we have experienced.

In many cases our parents have sacrificed much more than we will ever know that we might obtain this education. It was their help, support, and understanding that enabled us to complete successfully our high school training. From the deepest recesses of our hearts we wish to express our gratitude to them. Without their guidance in the many disappointments or modest success which befell us, some would, no doubt, be absent from our midst tonight.

Although our parents deserve much praise, Mr. Downey and the members of the faculty not only taught us our academic subjects but have instilled in us a spirit which will never be lost wherever we venture. For these virtues which they have taught us we are indeed grateful. Mr. Downey has given, unselfishly, much of his time to see that we chose the right path at all times. We deeply regret that tonight marks the severence of such a pleasant association.

This evening is often referred to by many as our "graduation" but in my estimation the word "commencement" is much better. This is a night we have often regarded as the time when we lay aside the work to which we have become accustomed. Time has proven, however, that the end of one worthwhile endeavor is only the beginning of another. Our commencement then is not the completion of our education but only the beginning of a new period of learning, whether we continue under supervision or set out on our own.

Men of the Class of 1951 . . . Tonight means something different to each one of us. Some of us will go to college, some will enter the business or professional world, and still others will enter the armed services. Remember this; we all carry a common bond, a common heritage; let the inspiration of our Alma Mater and her ideals guide you. Many times the decision of which road to travel, the right or the wrong, must be made by us. Let us aim high in whatever field we enter even if we don't reach our goal, for 'a man's reach should exceed his grasp, else what's a heaven for?'

Tomorrow we step forth into a new world of experience.

Men . . . Remember our time-honored motto and abide by it: "Be Clean, Be Courteous, Be Square."

And so . . . Goodbye and God speed you.

GEORGE E. HOTTON, President, Class of 1951

Awards Presented at E. H. S. Graduation

(The 1951 cash awards total over $1800.00)

CUMSTON PRIZE ($300.00) "Awarded to the member of the graduating class who was been most distinguished throughout his course for manliness, rectitude and gentlemanly conduct in all his school relations, and who has by his example exerted upon his associates an influence tending to elevate their standard of character".

AWARDED TO : Donald A. MacMillan

CLARENCE WALKER BARRON SCHOLARSHIP: ($250.00) "Awarded to a member of the graduating class for his outstanding record in scholarship and school citizenship."

AWARDED TO: Paul C. M. Ryan

CHARLES HAYDEN MEMORIAL SCHOLARSHIP: ($200.00) "Awarded to a member of the graduating class for his outstanding record in scholarship and school citizenship."

AWARDED TO: William Themistocles.

ALBERT H. WIGGIN MEMORIAL SCHOLARSHIP: ($200.00) "Awarded to a member of the graduating class for his outstanding record in scholarship and school citizenship."

AWARDED TO: Alan D. Smith.

CLASS OF 1913 AWARD: ($150.00) "Awarded to the member of the graduating class who exemplifies in character, scholarship and activities outside the classroom the ideals and high traditions of the English High School."

AWARDED TO: Philip J. Micciche.

CLASS OF 1906 AWARD: ($112.50) "Awarded to that member of the graduating class whose record has given evidence of high distinction in two or more of the following: Scholarship, competitive athletics, military drill and general school citizenship."

AWARDED TO: Arthur S. Dunn.

EDWARD S. GOULSTON MEMORIAL SCHOLARSHIP: ($50.00) "Awarded to a member of the graduating class for his outstanding record in scholarship and school citizenship."

AWARDED TO: Raymond J. Letourneau.

JOHN BOUVE CLAPP PRIZE IN ENGLISH: ($35.00) "Awarded to the member of the graduating class most proficient in English."

AWARDED TO: William B. Wharton.

CLASS OF 1919 AWARD: ($25.00) "Awarded to the member of the graduating class who shall be deemed to be held in the highest esteem by members of his class and the faculty of the school."

AWARDED TO: George E. Hotton

CLASS OF 1895 AWARDS

(1) **English Prize:** ($50.00 War Bond) "Awarded to that member of the graduating class who has demonstrated by comprehensive examination that he possesses to the highest degree a command of written expression, an appreciation of traditional values and a thorough literary background."

AWARDED TO: Herbert S. Brown.

(2) **Colonel Thomas F. Sullivan "Good Citizen" Award:** ($50.00 War Bond) "Awarded to that member of the graduating class whose school citizenship has been of high order, and who in specific ways has assisted in making the community a better place in which to live."

AWARDED TO: Ferdinand L. Carangelo

CLASS OF 1911 MEDAL: "Awarded to a member of the graduating class for consistent and effective effort in and out of school; for a self-sacrificing, modest, conscientious attitude in all his school relations."

AWARDED TO: Leo Lew

FRANKLIN MEDALS: "Awarded to eight members of the graduating class who have maintained the highest scholarship during their senior year, together with exemplary conduct throughout their course."

AWARDED TO: Donald A. MacMillan, Paul C. M. Ryan, Alan D. Smith, Arthur S. Dunn, Raymond J. Letourneau, William Themistocles, John S. Dunn, Joseph K. Fish.

Class Song

(Tune — "America the Beautiful")

I

The path of work
And peace, we trod
Until our goal was reached.
We shall not fail,
As on we sail,
We're bound to reach the peak.

Chorus:

Dear Blue and Blue,
Dear Blue and Blue,
We bid farewell to thee.
Across the land,
Thy colors fly;
Farewell, dear English High.

II

Dear English High,
We pledge with pride,
To be thy loyal sons.
We'll all be true,
Dear Blue and Blue,
As life's course onward runs.

Chorus:

Dear Blue and Blue,
Dear Blue and Blue,
We bid farewell to thee.
Across the land,
Thy colors fly;
Farewell, dear English High.

JOSEPH K. FISH, '51

E

SENIOR CLASS OFFICERS

Left to right: Alan T. Howe (Vice-President), George E. Hotton (President), Gerald T. O'Leary (Secretary- Treasurer).

(Not in picture: Oliver G. Galloway, Executive Committee; Robert Jacobs, Executive Committee.)

JUNIOR CLASS OFFICERS

Left to right: Robert N. Blakeman (Secretary- Treasurer), Donald C. Nicholson (Executive Committee), Alan T. Howe (Vice-President), Gerard F. Devlin (Executive Committee).

(Not in picture: Ferdinand A. Carangelo, President.)

ALUMNI COMMITTEE

SEATED (left to right) Theodore H. Howe, Arnold T. Howe (Chairman)

STANDING (left to right) Thomas J. Myron, Robert P. Noonan, Edmund S. LaMarre.

PROM COMMITTEE

SEATED (left to right) Robert T. Jenksinson (Chairman), Charles J. O'Brien.

STANDING (left to right) Philip J. Micciche, Louis C. Assad, Richard C. Wolff.

YEARBOOK COMMITTEE

SEATED (left to right) Myron Cooper, Richard H. Marzynski.

STANDING (left to right) George W. Glatis, Donald C. Nicholson, Charles E. Hotton.

PICTURE COMMITTEE

SEATED (left to right) Robert N. Blakeman, William B. Wharton (Chairman).

STANDING (left to right) Michael J. Fucillo, Frazier S. Taylor, Ronald B. Cook.

SONG COMMITTEE

SEATED at piano: Joseph K. Fish.
STANDING (left to right) Richard D. Sullivan, John G. McCarthy.

Class History

FRESHMAN YEAR

I had just reached Warren Avenue when I saw a typical E. H. S. student holding on to a tree. "What's the name of that castle?" I asked. "Oh, that's English High" was the reply that staggered me as the walls appeared to grow more immense the more I looked at them. Considering the years and the weather, the building has stood up remarkably well, but one could not help wondering why a fire station had been built just around the corner.

Once inside the building, I could find no way out. I followed the arrows, showing the "up" and " down" stairways, literally, and spent many hours searching for the "up" stairways. To this day, there are still Freshmen looking for cross-corridors on the third floor.

During the lunch period, we found ourselves amid a herd of famished men. We often noticed empty tables far from the confusion, and proceeded to sit down. Our hopes soon faded when we were told that the tables were reserved for Seniors.

Four minutes was not a long enough time for us Freshmen to move from one room to another, especially for the Freshmen who looked at every picture that lined the walls of the corridors.

Latin and French were comparatively new to most of us, but we soon planned to buy "trots" for "Caesar" and "Cicero."

Probably the hardest test of high school ended on the day we became Sophomores. We had surely learned a great deal about "the castle."

SOPHOMORE YEAR

We, the unmistakable Sophomores, filed into the E. H. S. after a brief summer vacation.

Accepting our fate and the fact that we had only a few minutes left, we hurried to meet old friends again. After the usual filling out of a few thousand cards, we awaited the long hours before us.

The second year was different. We no longer had that chocking, fearful feeling deep down inside of us. We no longer groped our way up the dark corridors in search of unheard of rooms, only to find ourselves in darker, more astonishing places. Yes, we had learned uncountable miles of information. Our plight was over. It was our turn to watch the Freshmen stumble their meaninglessway in your great vastness, E. H. S.

The "Record" awoke from its rest in the E. H. S. dust, a sleep that had been caused by the paper shortage of the war. Through this interesting school publication, we become more aware of school activities.

Confusion made its noisy way to our portals when strange looking men in overalls buzzed eagerly on the second floor of the south side. The echos of hammers rapped through the building. When the dust had settled and the noise had ceased, behold we saw a memorial reminding us of those E. H. S. sons who didn't think twice to give their lives so that we may live.

The time was approaching now when we could say that only two more years had to come and go. April washed in. The prize drill was only another date on the fast fading month of April. May and then June shone through the windows. We were no longer Sophomores, but five star Juniors.

JUNIOR YEAR

A well earned rest had just come to a close, and Juniors as well as Seniors, Sophomores, and Freshmen entered E. H. S. for ten more months of anxiety. The teachers had that keen sense of unrighteousness that spreads a cold fear over countless millions of little men — said by some to be FRESHMEN.

Football soon removed the thoughts of school. Roger Stewart and the team showed their power, but lost the game to Latin 19-0. English, Latin, and Technical participated in the first cross country events. E. H. S. came out on top.

Mr. Atwood, backed by a very able physics department, had us well into the subject by the first of December. Before the Christmas vacation, the Seniors started to clean out the lockers. They left the locker room looking like the city dump. Mack and the boys had to do some work.

This winter was extremely mild. Some of us were playing catch on the Christmas vacation. The fellows were really "sharped up" with their Christmas presents when we came back to school.

The basketball team did a fine job taking the Boston Conference Championship. The boys had a perfect cheering section at the Tech Tourney, and played their hearts out for the Blue and Blue, only to loose the game to Attleboro.

After C. P., the Juniors felt lonely. Seniors were very rare persons around the school those days. Although we were still struggling our way along, we had started to check off the number of days left for school — even though there were eighty more to go.

The usual April prize drill took place along about now. A very able young man named Francis Del Veccio marched his company into first prize. Everything ran along smoothly, although Colonel Driscoll had a hard time to make himself heard over the loud speaker. When the volume was too high, his voice reverberated - nobody could hear him. When too low, it was twice as bad. Maybe some year they will find that in-between volume so that everybody will be able to understand.

The baseball team was quite vigorous. The first week of pitching practice in the drill hall found the doors thoroughly ventilated. By the way the team did a good job.

Mr. Heins started selling the "Record" again. He had the usual support from the boys, and was desperately seeking out all the promises he had received from the Juniors and Seniors.

Not until after a year's hard work were we able to say that we were Seniors. Spheres, Caesar, and physics had given us quite a scare, but we knew the worst was to come.

SENIOR YEAR

Along with the usual problems that confront a Senior Class, the Class of '51 was obviously the smallest senior class since 1920. Unforeseen at the beginning of the year, were such questions as: "Would the subscriptions for the Yearbook pull us over the top?" "Would we have a prom?" These and the fear of being handed our draft papers at graduation surely had us guessing.

One good cogitation, the knowledge that C. P. would release us around the first of May, resounded through our minds until insanity seemed to be a poor diagnosis for our actions. But with all our haste to leave you, E. H. S., to explore the outside, I may assure you we would be very glad to fill your long corridors, when our troubles really begin.

Jerry O'Leary and the boys gained the respect of Latin in the annual English-Latin Thanksgiving Day game. It was a ding-dong battle all the way, which found English ahead all of the game. The final score of the game was; English 41, Latin 30.

Those Seniors who took the college course were fascinated by the chemistry labs, a fascination that lived until H2S and SO2 became one of the experiments.

Class elections gave an opportunity to all Seniors to vote. George Hotton convinced us he should be president of the Senior Class. Other electees were Jerry O'Leary, secretary-treasurer; Alan T. Howe, vice-president; J. Robert Jacobs and Oliver Galloway, executive committee.

Basketball again reigned supreme in E. H. S. as the team ended the season undefeated. In the Tech Tourney, Lawrence squeezed out a 50-49 win.

Flash - Mr. and Mrs. North and South America and all the ships at sea. Who, in Mr. Brown's C4 class, borrowed a pill from his fabulous collection? Certainly the culprit must have been apprehended by now. If he hasn't been, the F. B. I could use him.

The long and tedious job of collecting class dues soon lessened the weights of our billfolds. Mr. Frazier and the room councillors had their work cut out for them on this job.

Mr. Heins appointed a committee of boys to encourage members of the class to have class pictures taken. The Yearbook money started to seep in, and we soon discovered alumni dues were also to be dealt with.

On December 10, the N. R. O. T. C. exam was taken by a few seniors. A considerable number of boys gave a Saturday, plus twelve "bucks", for the March 10 "college boards." Many of the fellows, thoroughly disgusted after the tests, were looking for the nearest recruiting station.

George Hotton and the Prom Committee must have become well acquainted with the senior home room boys in a desperate attempt to sell prom tickets.

A fifteen hundred word composition had to be written and turned in to E4 teachers before C. P. prospects could be dismissed. The "great release" came on May 4. By the time next Friday rolled around Nick Belilis was still wondering where all the seniors had gone.

We have spent four years in E. H. S. - some of us longer. When we first came to the school, we had great expectations of the future, or of just having a good time. Since that eventful day in our lives, much has taken place in the world to change our dreams. Some of us will never go to college. Most of us will be drafted sooner or later. Our only wish is that those fellows who will graduate after us will have a dream with more reality, and a more peaceful word in which to live. So like the most famous general of our time, we too, just fade away.

WARREN H. RINGER, 51

HENRY F. ABBOTT
"Hank"
32 Park Vale Ave., Allston
School: William Howard Taft
Ambition: To be a pharmaceutical chemist.
College: N. E. College of Pharmacy
French Club 3, 4; Discussion Club 4; Orchesta 1; Track 1.

LAWRENCE C. ALLEN
"Caesar"
578 Weld St., W. Roxbury
School: Public Latin
Ambition: To be a millionaire
College: Northeastern
Hobbies: Record collecting

BENTON D. ABRAMS
"Ben"
16 Glenarm St., Dorchester
School: Patrick Campbell
Ambition: To be rich
College: Boston University
French Club 3, 4; Office Aide 4; Ist Lieutenanl; Track 1, 2, 3, 4; Cross Country 3, 4.

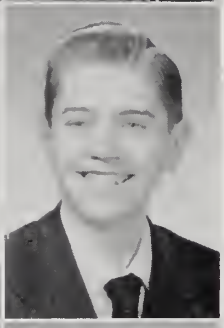

RICHARD B. ALM
"Rick"
66 Bellevue St., Dorchester
School: Grover Cleveland
Ambition: To be a chemical engineer
College Northeastern
Hobbies: Hunting, fishing
Honors H3; Patrol 3, 4; Office Aide 4; Switchboard 4; Room Councillor 4; Captain 4.

DAVID X. ADAMKOWSKI
"Mouse"
135 Leverett St., Boston
School: William Blackstone
Ambition: To be a businessman or an opera singer
Hobbies: Phonograph records, art

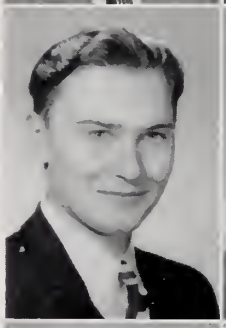

RODNEY P. ANDREWS
"Andy"
12 Riverdale St., Allston
School: William H. Taft
Ambition: To go West
College: University of Texas
Hobbies: Sports, billiards, Western music
Hockey 4.

LOUIS A ADREANI
18 Leyden St., E. Boston
School: John Cheverus
Ambition: To be a teacher
College: Boston University
Hobbies: Piano, baseball, football
French Club 2; Track 3; Captain 4.

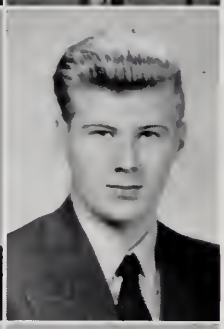

ASGEIR ASGEIRSSON
"Oscar"
102 Undine Rd., Brighton
School: William H. Taft
Ambition: To be a chemical engineer
College: Boston College
Hobbies: Sports
Track 2, 3, 4.

MICHAEL G. AFTOSMES
"Mike"
83 Topliff St., Dorchester
School: Grover Cleveland
Ambition: To be an accountant
College: Boston University
Hobbies: Athletics, coins
Honors S1; Patrol 4; Baseball 3, 4; Track 3.

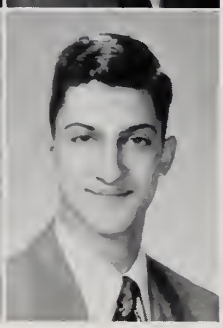

LOUIS C. ASSAD
"Louie"
269 Shawmut Ave., Boston
School: Rice
Ambition: To be a doctor
College: Boston University
Hobbies: Fishing, hunting, photography
Honors S3; Fidelity Prize 3; Photography Club 4; French Club 3; Patrol 4; Room Councillor 2, 3, 4; Vice-President Student Council 4; 1st Lieutenant.

MURRAY J. BALANOFF
119 Nottinghill Rd., Brighton
School: Public Latin
Ambition: To be a C. P. A.
College: Boston University
Honor Roll 2; Captain; Track 3, 4.

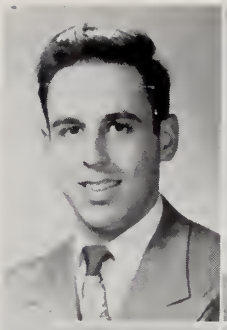

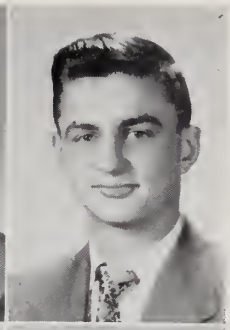

JOHN A. BARTON
340 Canterbury St., Roslindale
School: Parkman
Ambition: To be a doctor
College: Bates
Office Aide 4; Captain; Football 2; Track 3, 4.

MITCHELL J. BARAM
"Mitch"
14 Dyer St., Dorchester
Ambition: To travel
College: Boston University
Hobbies: Music

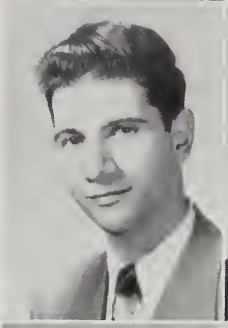

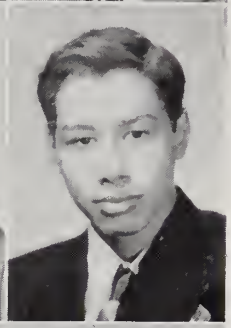

LEONARD F. BAYNE
"Junior"
1068 Tremont St., Roxbury
School: Sherwin
Ambition: To be a pilot
Honor Roll 1, 2; Fidelity Prize 1; Patrol 4; Drum and Bugle 2, 3, 4; 1st Lieutenant; Track 4.

JAMES L. BARRY
"Yogi"
42 Van Winkle St., Dorchester
School: Grover Cleveland
Ambition: To be a musician
College: Oklahoma University
Hobbies: Coins, trumpet
Room Councillor 2; Band 2, 3, 4; Orchestra 2, 3, 4;; 1st Lieutenant.

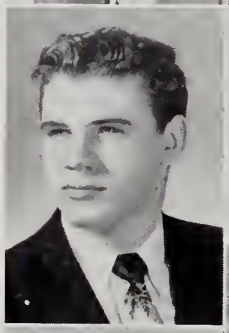

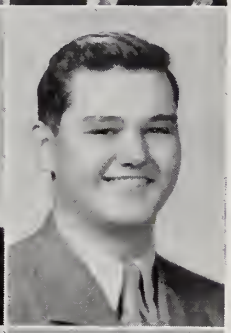

JOSEPH S. BEAUDOIN
525 Geneva Ave., Dorchester
School: Grover Cleveland
Ambition: To be a musician
College: Arts Foundation of Boston
Hobbies: Music
Honors 3; Patrol 3, 4; Orchestra 3, 4.

JOHN C. BARRY
683 Lagrange St., W. Roxbury
School: Public Latin
Ambition: To be a teacher
College: Brown
Lawrence Prize 2; Fidelity Prize 2; French Club 3; Patrol 3, 4; 1st Lieutenant.

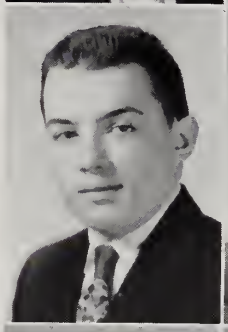

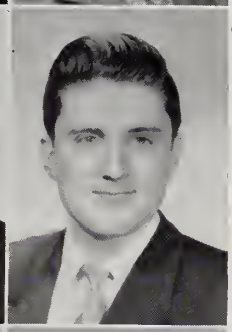

HARRISON S. BEERS
65 Lyndhurst St., Dorchester
School: Mather
Ambition: To travel
College: Providence
Hobbies: Music
Orchestra 1.

DAVID O. BARTLETT
"Dave"
8 Prescott St., Roxbury
School: Dearborn
Camera Club 1.

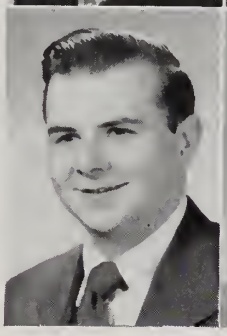

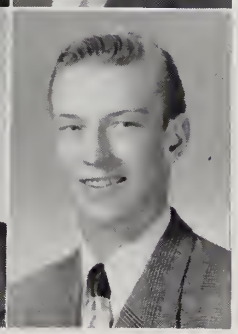

ROBERT B. BENJAMINSEN
67 Codman Park, Roxbury
School: Lewis
Ambition: To be a speed shop owner
College: Miami University
Hobbies: Automobiles, Sports
French Club 2; Discussion Club 3; Patrol 3; Room Athletic Councillor 4; Football 2, 3, 4; Track 2, 3, 4; Tennis 2.

ROBERT J. BETHONEY
1222 Washington St., Boston
School: Rice
Ambition: To be a lawyer
College: Boston College

REX BICCHIERI
474 Canterbury St., Roslindale
School: Francis Parkman
Ambition: To be a doctor
College: Boston University
1st Lieutenant.

ROBERT N. BLAKEMAN
"Blakey"
1585 Centre St., W. Roxbury
School: Public Latin
Ambition: To be a lawyer
College: Holy Cross
Hobbies: Swimming, sailing
Honors H2, 3; Camera Club 2, 3, 4; Discussion Club 3, 4; Stamp Club 4; Office Aide 1, 2, 3; Switchboard 1, 2, 3; Secretary-Treasurer Junior Class; Captain; Basketball 1, 2; Football 3; Track 2; Library Corps 1, 2, 3, 4; Picture Committee 4; Representative of E. H. S. to National Educational Convention.

NATHANIEL J. BOLDE
"Nat"
119 Hazelton St., Mattapan
School: Solomon Lewenberg
Ambition: To be a doctor
College: Boston University
Hobbies: Photography, sports,
Discussion Club 4; Camera Club 3; Patrol 1.

MANSOUR F. BOTAISH
"Bo"
272a Shawmut Ave., Boston
School: Rice
Ambition: To be an accountant
College: Bentley's
Hobbies: Baseball, football
Office Aide 4; 1st Lieutenant.

ALBERT J. BRAGA
"Albie"
56 Ceylon St., Dorchester
School: Patrick T. Campbell
Ambition: To be an engineer
College: Northeastern
Hobbies: Sports
Patrol 4; Baseball 2, 3, 4; Track 2, 3.

LEON P. BRASS
"Lee"
15 Mora St., Dorchester
School: Woodrow Wilson
Ambition: To be a pharmacist
College: N. E. College of Pharmacy
Hobbies: Music
Band 2, 3, 4; Orchestra 2; 1st Lieutenant; Track 3.

CHARLES BRESS
"Charlie"
108 Myrtle St., Boston
Ambition: To be an engineer
College: Northeastern
Hobbies: Chess, fishing, horseback riding
Chess Club 4; Office Aide 3.

DALE C. BROMFIELD
76 Walnut Park, Roxbury
School: Theodore Roosevelt
Ambition: To be an interpreter
College: Boston University
Hobbies: Attending South End Music School
Honors 2, 3; French Club 4.

LLOYD BROTT
"Speed"
251 Chambers St., Boston
School: William Blackstone
Ambition: To be a success
College: Brandeis
Hobbies: Sports
Patrol 3.

HERBERT P. BROWN
"Brownie"
72 Walnut Park, Roxbury
School: Theodore Roosevelt
Ambition: To be an optometrist
College: Boston University
Hobbies: Radio, art
Record Staff 3; Chess Club 3; Office Aide 4; 2nd Lieutenant.

HERBERT S. BROWN
"Professor"
358 Walnut Ave., Roxbury
School: Theodore Roosevelt
Ambition: To be a lawyer
College: Harvard
Hobbies: Stamp Collecting
Chess Club; Captain Chess Team; Captain.

WILLIAM A. BROWN, Jr.
"Brownie"
22 Holyoke St., Boston
School: Cathedral Junior High
Ambition: To be a high school coach
College: Teachers' College
Hobbies: Sports
Honor Roll 1; Room Athletic Councillor 1; Band 1; Basketball 1; Football 1; Track 4.

JOHN F. BUCKLEY
"Buck"
14 Alicia Rd., Dorchester
School: St. Gregory's
Ambition: To be an accountant
College: Boston College
Hobbies: Sports
French Club 4; Stamp Club 4.

ANGELO A. BUONOPANE
"Ang"
1115 Saratoga St., East Boston
School: John Cheverus
Ambition: To go to college
College: U. S. Naval Academy
Hobbies: Sports
Honors H1, L1, 2; M1, 2, 3; Honor Roll 1, 2, 3; Fidelity Prize 2, 3; Patrol 4; Room Councillor 2, 3; Room Athletic Councillor 1; Baseball 2, 3, 4; Football 4; Track 1, 2, 3; Library Corps 1.

FRANCIS R. CALLAHAN
"Cal"
118 Homes Ave., Dorchester
School: Grover Cleveland
Ambition: To be a success
College: Boston University
Hobbies: Sports
Glee Club 2; Track 2.

RAYMOND E. CAMPBELL
"Ray"
21 Homestead St., Roxbury
School: Theodore Roosevelt
Ambition: To be a dental technician
College: Mass. School of Mechanical Dentistry
Hobbies: Basketball
Discussion Club 4; Patrol 4; Room Athletic Councillor 2; 2nd Lieutenant; Basketball 2, 3; Golf 4.

RICHARD P. CAPOBIANCO
"Capo"
27 Colgate Rd., Roslindale
School: Francis Parkman
Ambition: To be a mechanical engineer
College: Northeastern
Hobbies: Baseball
Honors H1, L1, F1, 2; Honor Roll 1, 2; Fidelity Prize 1; Drum and Bugle 1, 2, 3, 4; Captain.

FERDINAND A. CARANGELO
"Fred"
378 North St., Boston
School: Michelangelo
Ambition: To be a businessman
College: Boston University
Hobbies: Sports
Representative, Good Government Day; President Junior Class, Basketball 2, 3, 4; Golf 2, 3, 4.

FERDINAND L. CARANGELO
"Ted"
9 Paragon Rd., W. Roxbury
School: Michaelangelo
Ambition: To be successful
College: Georgetown University
Hobbies: Sports
Room Councillor 3, 4; Baseball 2, 3; Captain 4; Basketball 2, 3, Captain 4; Football 4; Golf 2, 3, Captain 4.

JOSEPH A. CARRIERE
"Joe"
12 Sigourney St.,
Jamaica Plain
School: Mary E. Curley
Ambition: To be a lawyer
College: Harvard
Hobbies: Stamps, coins, fly casting
Stamp Club 4; Room Athletic Councillor 2, 3; Color Guard 3, 4.

ARTHUR F. CASSIDY
"Art"
7 Meshaka St., W. Roxbury
School: Robert G. Shaw
Ambition: To be a success
Hobbies: Sports
Hockey 3, 4

ANTHONY B. CASTELLUCCIO
"Castie"
42 Morris St., East Boston
School: Joseph H. Barnes
Ambition: To have my own band: To be a musician
College: N. E. Conservatory of Music
Hobbies: Fishing, swimming, carpentry
Band 2, 3, 4; Orchestra 2, 3, 4; 1st Lieutenant; Boston Public School Symphony Orchestra 2, 3, 4; Boston Public School Symphony Band 1, 2, 3.

WALTER CETARUK
"Chuck"
59 Wyman St., Jamaica Plain
School: Mary E. Curley
Ambition: To retire
College: Northeastern
Honor Roll 2.

MORTON CHALFIN
"Mort"
211 Columbia Rd., Dorchester
School: Public Latin
Ambition: To be a radio technician
College: Mass School of Radio
Hobbies: Stamp collecting bowling
Honors S1, M2, 3; Patrol 4.

SHERMAN CHANG
"Sherm"
22 St. Stephen St., Boston
School: Prince
Ambition: To be a biochemist
College: M. I. T.
Hobbies: Model Airplanes
Honors E1, G1, 2, M2, B; Honor Roll 1, 2, 3; Lawrence Prize Biology; Patrol 4; Office Aide 4; Room Councillor 2; Room Athletic Councillor 1.

FRANK J. CHENEY
515 Geneva Ave., Dorchester
School: Mather
Ambition: To be an accountant
College: Northeastern
Hobbies: Photography
Fidelity Prize 2, 3, 4; Patrol 2, 3, 4; 1st Lieutenant.

HARRY CHIN
"Harry"
21 Warren Place, Roxbury
School: James P. Timilty
Ambition: To be a chemical engineer
College: Tufts
Hobbies: Cartoon drawing
Honors German 1; Room Councillor 4; 1st Lieutenant.

WALTER J. CHRISTMAS
"Chris"
152 Bunker Hill St.,
Charlestown
School: Clarence R. Edwards
College: Boston University School of Business
Honor Roll 4; Office Aide 4; Captain.

FREDERICK G. CLOW
"General"
194 W. Canton St., Boston
School: Rice
Ambition: To be an aerial photographer with the U. S. Air Force
College: Boston University Extension
Hobbies: Politics, traveling, collecting shells
Record Staff 2, 3, 4; Yearbook Staff 2, 3, 4.

HYMAN H. COMAN
"Hy"
115 Ellington St., Dorchester
School: Oliver W. Holmes
Ambition: To be a doctor
College: Boston University
Hobbies: Aviation, camping
French Club; Civil Air Patrol; Lieutenant; Track 3, 4.

WILLIAM E. CONROY
"Billy"
5 Sumner Place, Roxbury
School: James P. Timilty
Ambition: To be a dentist
College: Boston University
Hobbies: Swimming
1st Lieutenant.

EDWARD A. CONSTANTINE
"Eddie"
44 Gordon St., Allston
School: William Howard Taft
Ambition: To be a priest
College: Greek Archdiocese Theological Institute
Hobbies: Music
Band 4; Drum and Fife 2, 3.

RONALD B. COOK
"Cookie"
2 Ruskin St., W. Roxbury
School: Robert G. Shaw
Ambition: To be a ball player
College: Wesleyan University
Hobbies: Sports
French Club 3, 4; Room Athletic Councillor 2; Picture Committee 4; 1st Lieutenant; Baseball 2, 3, 4; Track 2.

MYRON COOPER
"Mike"
138 Fairmount St., Dorchester
School: Boston Latin
Ambition: To be a success
College: University of Massachusetts
Hobbies: Sports, music
Yearbook Staff 3, Sports Editor 4; Record Staff 3; Yearbook Committee 4; Baseball 2, 3, 4; Basketball Cheerleader 4; Football 3, 4; Track 1, 2, 3, 4; Individual Prize in Prize Drill.

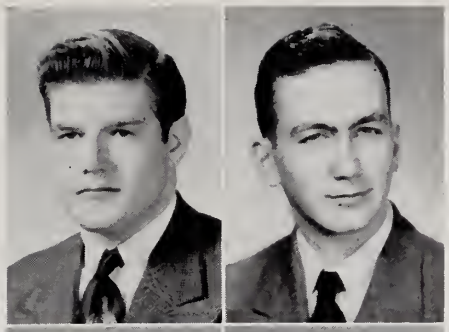
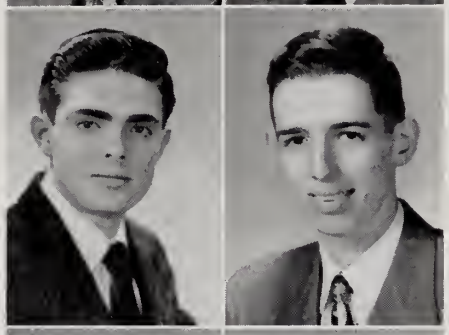
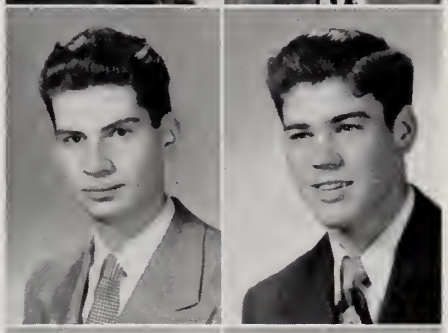
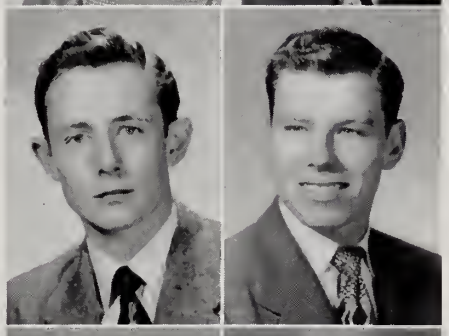
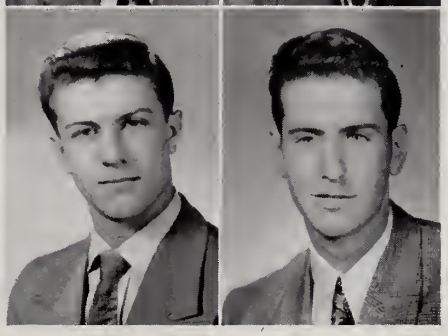

WILLIAM J. COUGHLAN
"Bill"
94 Sydney St., Dorchester
School: William E. Russell
Ambition: To be a doctor
College: Tufts
Hobbies: Handball, bowling
Chess Club 2, 3; Switchboard 1, 2, 3, 4; Room Athletic Councillor 1; 1st Lieutenant; Library Corps 2, 3, 4.

ELLIOT M. COVER
424 Seaver St., Dorchester
School: Public Latin
Ambition: To be a doctor
College: Tufts
Hobbies: Piano Playing
Lawrence Prize German; Chess Club 3, 4; Glee Club 3; Captain; Golf 3.

FRANCIS X. CREPEAU
"Frank"
29 Montfern Ave., Brighton
School: Our Lady of Presentation
Ambition: To be in U. S. Air Corps
College: Boston University
Hobbies: Swimming, fishing
Color Guard 4.

PAUL V. CROKE
"Crokey"
45 Milwood St., Dorchester
School: Public Latin
Ambition: To be a teacher
College: Boston College
Hobbies: Sports
Band 3, 4; Boston Public School Symphony Band 1, 2, 3, 4; Baseball 3, 4; Hockey 4.

ALFRED F. CRONIN
"Al"
46 St. Gregory St., Dorchester
College: Boston College
Patrol 4.

DONALD H. CROSBY
"Don"
3 Annapolis St., Dorchester
School: William E. Russell
Ambition: To be a minister
College: Gordon College of Theology and Missions
Hobbies: Photography, camping
Patrol 2, 3, 4; Football 1, 2, 3, Manager 4; Track 2.

THOMAS J. CROSS
"Ted"
2179 Centre St., W. Roxbury
School: Edison
Hobbies: Sports
Drum and Fife 2; Baseball 2.

JAMES R. CROWLEY
"Crow"
407 Old Colony Ave., South Boston
School: Grover Cleveland
College: Coast Guard Academy
Hobbies: Making money
Band 2, 3, 4; Boston Public School Symphony.

ROBERT DANTONA
"Bob"
65 W. Eagle St., East Boston
School: Joseph H. Barnes
Ambition: To be a doctor
College: Boston University
Hobbies: Chemistry, photography, drawing
Captain.

ROBERT M. DAVIS
"Bob"
24 Wellington Hill St., Mattapan
School: Solomon Lewenberg
Ambition: To be a draftsman and designer
Hobbies: Photography, drawing
Honor Roll 1; Patrol 2.

THOMAS C. DeCOURCY
"Deacon"
9 Bynner St., Jamaica Plain
School: Cheverus
Ambition: To be a bright fellow
College: Northeastern
Hobbies: Billiards, bowling, swimming

RONALD J. DeFILIPPO
"Dee"
13 Caldwell St., Charlestown
School: St. Benedict's
Hobbies: Hockey, dancing
Track 2.

JOSEPH A. DELANEY
"Red"
3888 Washington St., Roslindale
School: Washington Irving
Ambition: To be an expert machinist
College: Wentworth Institute
Hobbies: Baseball, basketball, fishing
Drum and Bugle 3.

EDWARD J. DeLUCA
"Red"
176 Minot St., Dorchester
School: Woodrow Wilson
Ambition: To be a mechanic
Hobbies: Guns, sports

JOSEPH J. DeROSA
"Joe"
44 St. Edward Rd., East Boston
School: John Cheverus
Ambition: To be an athletic coach
College: Northeastern
Honors 1; Honor Roll 1; Fidelity Prize 1; Patrol 1; Room Councillor 1; 1st Lieutenant; Baseball 2; Football 1; Track 1.

PAUL T. DEVINE
"Paul"
1754 Columbia Rd.,
South Boston
School: Nazareth
Ambition: To be a doctor
College: Holy Cross
Hobbies: Hunting, fishing
Patrol 1; Lieutenant; Manager indoor and outdoor track teams 4.

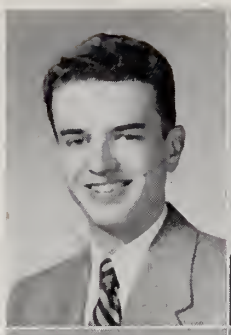

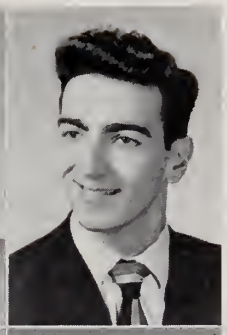

MYRON DUBOW
17 Theodore St., Dorchester
School: Frank D. Thompson
Ambition: To be a manager and buyer
College: Boston University, C. B. A.
Hobbies: Records, rare coins, stamps
Honor Roll 1; Patrol 2; Health Room Corps 4; Track 1.

GERARD F. DEVLIN
"Gerry"
53 Bernard St., Dorchester
School: Public Latin
Ambition: To make a million
College: Holy Cross
Hobbies: Baseball
Discussion Club 1; Executive Committee 3; Track 1.

JOHN S. DUNN
"Jack"
14 Norton St., Dorchester
School: Mather
Ambition: To be an accountant
College: Boston University
Hobbies: Track, wrestling hunting, fishing
Patrol 1; Room Councillor 1; Room Athletic Councillor 1; Band 2; Orchestra 1; Baseball 1; Track 2.

NICHOLAS V. DiIESO
"Nick"
94 Cowper St., East Boston
School: John Cheverus
Ambition: To be a doctor
College: Tufts
Honor Roll 1; Fidelity Prize 1; French Club 1; Patrol 3; Office Aide 1; Room Athletic Councillor 1; Track 1.

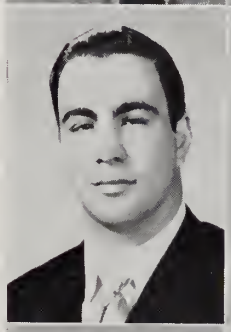

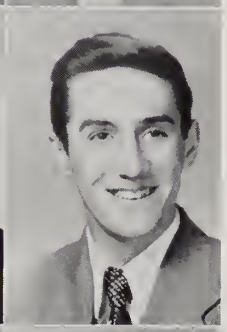

ARTHUR S. DUNN
"Art"
87 Dunboy St., Brighton
School: Our Lady of Presentation
Ambition: To be a teacher
College: Boston Teachers' College
Honors L1, L2, F2, F3, Honor Roll 3; Lawrence Prize L2; French Club 1; Patrol 2; Golf Co-captain 2.

CHARLES E. DONOVAN
"Chuck"
28 Norton St., Dorchester
School: St. Peter's
Ambition: To be a businessman
Hobbies: Stamps, dancing, records
Patrol 1.

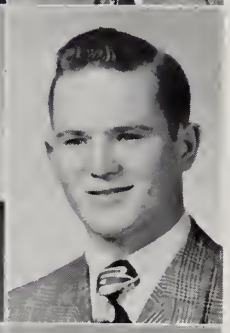

THOMAS A. EAGAN
"Tom"
11 Braeburn Rd., Hyde Park
School: St. Raphael's
Ambition: To be a success in life
Hobbies: Golf
Patrol 2; Office Aide 1, 2; Room Athletic Councillor 2; Drum and Bugle 1; Hockey 1, 2, 3; Golf 3, 4.

FRANCIS G. DONOVAN
"Frank"
23 Ely Rd., Dorchester
School: Woodrow Wilson
Ambition: To be a success in life
College: Boston College
Hobbies: Basketball, baseball, fishing
Patrol 3; Drum and Bugle 1; Room Athletic Councillor 1; Track 1.

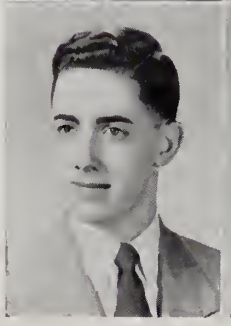

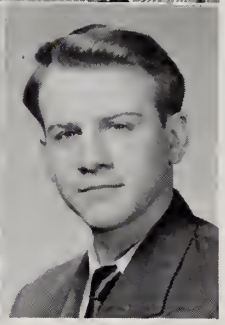

ROBERT W. ELWOOD
"Bob" "El"
25 Thornley St., Dorchester
School: Public Latin
Ambition: Military Career
College: U. S. Coast Guard Academy
Hobbies: Football, baseball, bowling, chess
Discussion Club.

PAUL D. FAHERTY
"Lefty"
10 Spaulding St., Dorchester
College: Harvard
Hobbies: Sports
Office Aide 4; Military Comm. 4.

RALPH J. FINN
"Skip"
90 Marion St., East Boston
School: Duxbury High
College: Holy Cross
Hobbies: Sports

THOMAS J. FAHERTY
"Lefty"
113 Templeton St., Dorchester
School: St. Marks
Ambition: To be a salesman
Hobbies: Sports

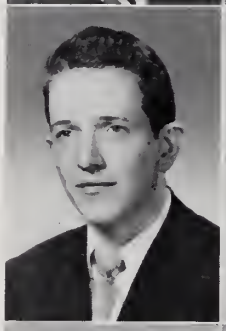

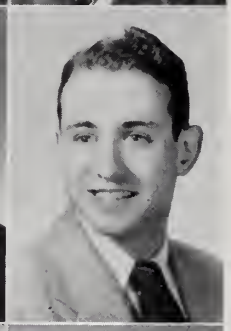

JOSEPH K. FISH
"Gefilte"
95 Nightingale St., Dorchester
School: Oliver W. Holmes
Ambition: To be a physicist
College: M. I. T.
Hobbies: Hostelling
Honors M2, M3; Honor Roll 2; Lawrence Prize G1, E2; French Club 2; Laboratory Assistant 4; Boston Public School Symphony Band.

GEORGE C. FENNELL
"Geor"
7 Kineo St., Roxbury
School: Patrick T. Campbell
Ambition: To be a radio announcer
College: Emerson College
Hobbies: Fishing, boating, hiking
Honor Roll 1; Yearbook Staff 4; Patrol 1; Room Councillor 1.

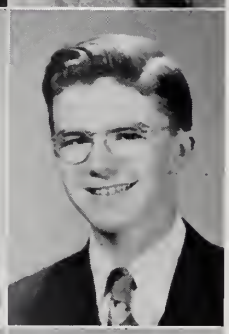

JOSEPH E. FITZGERALD
"Joe"
139 Washington St., Hyde Park
School: Rockland, Mass. Junior High
Ambition: To be success
College: Boston College
Hobbies: Swimming, fishing
Track 3.

GILBERT A. FILLMORE, Jr.
"Gil"
15 Pratt St., Allston
School: William Howard Taft
Ambition: To be a lawyer
College: Boston University
Hobbies: Baseball, fishing, basketball

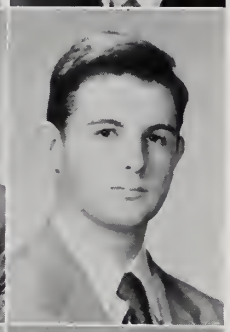

ROBERT J. FLAHERTY
"Bob"
38 Vassar St., Dorchester
School: Oliver W. Holmes
Ambition: To be a chemist
College: Harvard
Hobbies: Singing in a trio
Honor Roll 2; National Honor Society; Health Room Corps;

NORMAN M. FINE
"Normie"
140 Seaver St., Roxbury
School: Theodore Roosevelt
Ambition: To be an engineer
College: Dartmouth
Hobbies: Art
Yearbook Staff 3, 4; Record Staff 2; Track 2; Art Scholarship to Museum of Fine Arts.

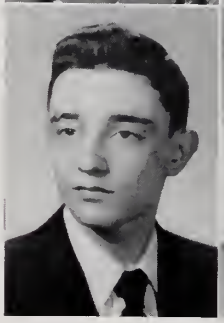

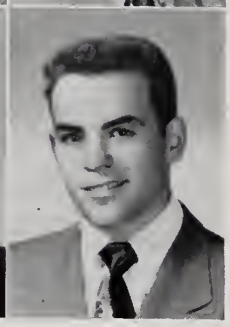

HARVEY L. FLEITMAN
"Harv"
219 Chambers St., Boston
School: William B. Blackstone
Ambition: Military career
Hobbies: Weight-lifting, wrestling, football

ROBERT H. FLETCHER
"Bob"
19 Clare Ave., Roslindale
School: Washington Irving
Ambition: To be a physiotherapist
College: Mass. School of Physiotherapy
Hobbies: Hunting, fishing, wrestling, playing trumpet
Honors S1; Fidelity Prize 3; 1st Lieutenant 4.

CHARLES J. FOLEY
"Charlie"
9 Milton St., Dorchester
School: Woodrow Wilson
Ambition: To be an engineer
College: Boston College
Hobbies: Cards, baseball

LAWRENCE K. FOTI
"Larry"
58 Highland St., Roxbury
School: James P. Timilty
Ambition: To be a teacher
College: Teachers' College
Hobbies: Sports, chess, card playing
Honors E3; Honor Roll 1, 2, 3; Lawrence Prize I1, I2, F3; Patrol 4.

ARTHUR J. FOUNDAS
191 Lake St., Brighton
"Art"
School: Thomas Edison
Ambition: To be an athletic coach
College: Boston University
Hobbies: Sports
Honor Roll 2; Fidelity Prize 2; Patrol Captain 4; Room Councillor 4; Student Council 4; Individual Prize Drill 2; Baseball 3, 4; Basketball 2.

ELLIOTT FREEDMAN
"Ducky"
68 Greenwood St., Dorchester
School: Oliver W. Holmes
Ambition: To be a millionaire
Hobbies: Sports
French Club 2; Patrol 4; Band 2; Track 1, 2, 3.

MICHAEL J. FUCILLO
"Mickey"
31 Mall St., Roxbury
School: Dearborn
Ambition: To be a football coach
College: Connecticut University
Hobbies: Sports
Band 1, 2; Picture Committee 4; Baseball 2, 3, 4; Basketball 1, 2, 3, 4; Football 2, 3, 4.

PAUL B. GAFFNEY
"Gus"
139 Washington St., Hyde Park
School: St. Raphael's
Ambition: To be a civil engineer
College: M. I. T.
Hobbies: Sports
Patrol 2; Room Councillor 1; Room Athletic Councillor 2, 3, 4; Cross Country 3; Drum and Bugle 1; Track 2, 3.

THOMAS F. GAINES
"Tom"
8 Durham St., Boston
School: Prince
Ambition: To be a clergyman
College: Boston University
Hobbies: Sports, music, science, dancing
Yearbook Staff 4; French Club 3; Discussion Club 4; Basketball Assistant Manager 2.

DANIEL J. GALLAGHER
"Dan"
24 Bowditch Rd., Jamaica Plain
School: Mary Curley
Ambition: To go into some medical field
College: Boston College
Hobbies: Sports, music
Discussion Club 4; French Club 4; Band 2, 3; Orchestra 2, 3; Football 4; Track 2, 3, 4.

GEORGE F. GALLUCCI
105 Walworth St., Roslindale
School: Washington Irving
Ambition: To graduate from college
College: Boston College
Hobbies: Basketball, baseball
Baseball 2, 3.

WILLIAM GARBER
"Bill"
9 Helen St., Dorchester
School: Oliver W. Holmes
Ambition: To be a success
College: University of Mass.
Hobbies: Sports
Patrol 2; Band 2.

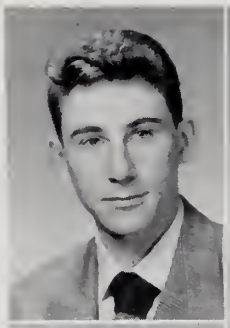

GEORGE W. GLATIS
111 Gladstone St., East Boston
School: John Cheverus
Ambition: To be an aeronautical engineer
College: Northeastern
Hobbies: Skiing, building airplane models
Discussion Club; Patrol 4; 1st Lieutenant.

ANDREW N. GENES
"Nick"
33 Evergreen St.,
Jamaica Plain
School: Mary E. Curley
Ambition: To be a geologist
College: Boston University
Hobbies: Horseback riding, music
French Club, President 4; Orchestra 2, 3, 4; Captain; Track 2.

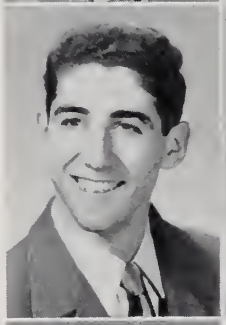

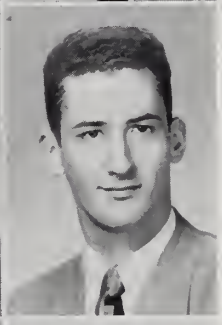

WILLIAM G. GLAZER
"Bill"
43 West Cottage St.,
Dorchester
School: Patrick T. Campbell
Ambition: To play professional baseball
College: Boston University

PAUL J. GEORGE
"P. G."
7 Kenberma Rd., Dorchester
Ambition: To be an F. B. I. man
College: Boston University
Hobbies: Athletics

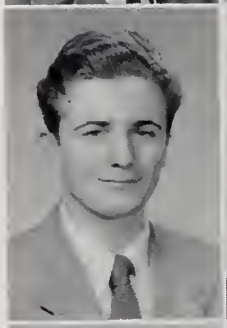

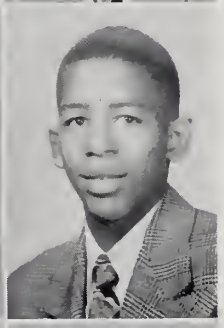

HAROLD GLEAVES
"Harry"
37 Walnut Ave., Roxbury
School: Prince
Ambition: To be a songwriter
Hobbies: Dancing
Drum and Fife 4.

ROBERT L. GILLEN
45 Soley St., Charlestown

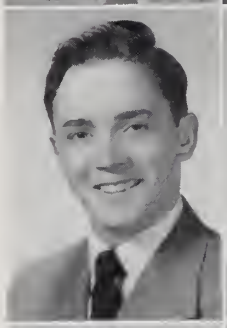

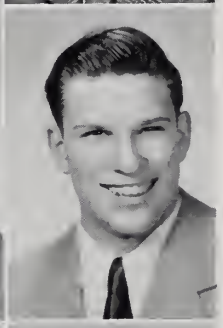

JOHN S. GOLDEN
"Jake"
3 Leahaven Rd., Mattapan
School: William Howard Taft
Ambition: To be a dentist
College: Boston University
Hobbies: Music, photography
Honor Roll 2; Camera Club 3; Band 2, 3, 4; Lieutenant.

HARRY J. GINSBERG
"Jay"
551 Norfolk St., Mattapan
School: Solomon Lewenberg
Ambition: To make a pile of money
College: University of Mass.
Hobbies: Sports
Chess Club 4; Patrol 4; Room Councillor 2; Individual Prize Drill 2, 3.

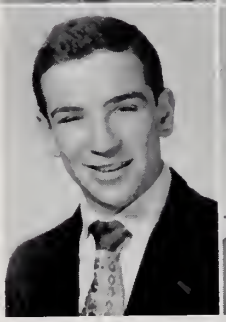

HERBERT GOLDSTEIN
"Herby"
39 Fabyan St., Dorchester
School: Solomon Lewenberg
Ambition: To be a chemist
College: Mass School of Pharmacy
Hobbies: Baseball
French Club 2, 3; Office Aide 3; Track 4.

EARL S. GOODMAN
"Steve"
49 Cheney St., Roxbury
School: Theodore Roosevelt
Ambition: To be an engineer
College: Northeastern
Hobbies: Airplane and boat designing
Honor Guard 2, 3; Captain; Track 3, 4.

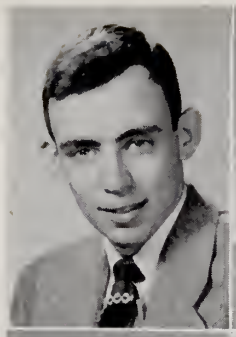

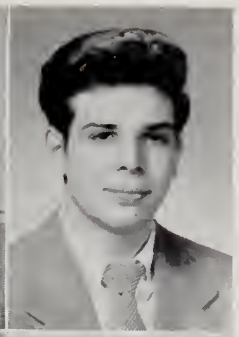

MELVIN P. GROSSMAN
"Mel"
274 Walnut Ave., Roxbury
School: Public Latin
Ambition: To be a dentist
College: Tufts
Hobbies: Stamps, swimming, basketball
Lawrence Prize 3; Stamp Club 4; Discussion Club 4; Patrol 4; Captain; Baseball 3; Track 3.

WALTER B. GRANT
"Waller"
111 Dalessio Ct., South Boston
School: Public Latin
Ambition: To be President
Hobbies: Sports

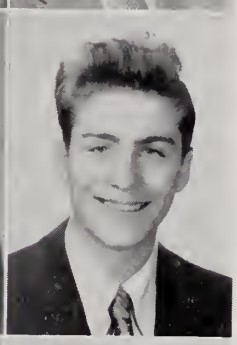

RONALD H. GUARINO
"Ronnie"
32 Grove St., Boston
School: William Blackstone
Ambition: To be a sports announcer
Hobbies: Baseball
Patrol 3; Baseball 2, 3, 4.

EDWARD M. GRIFFIN
48 Clement Ave.,
West Roxbury
Room Athletic Councillor, 2, 3; Baseball 1, 2; Track 3.

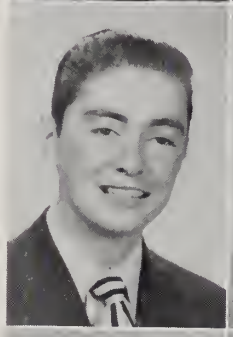

JAMES S. HADLEY
"Jimmy"
107 Munroe St., Roxbury
School: Theodore Roosevelt
Ambition: To be an undertaker
College: Boston University
Hobbies: Collecting books

FRANCIS G. GRIFFIN
"Griff"
75 Shepton St., Dorchester
School: St. Mark's
Ambition: To be a success in life
College: Northeastern
Hobbies: Watching the Red Sox play
Track 2, 3; Library Corps 1, 2, 3, 4.

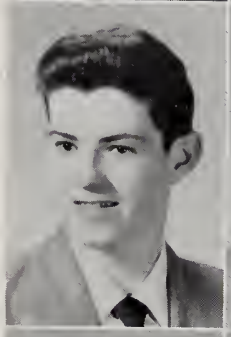

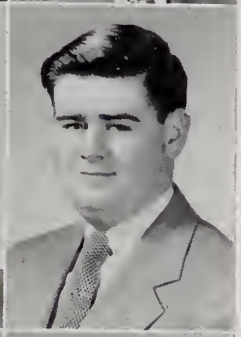

WILLIAM R. HANRAHAN
"Bill"
927 Fourth St., South Boston
School: T. N. Hart
Ambition: To be a school teacher
College: Boston College
Honors H1; H2; Honor Roll 1, 2; Lawrence Prize H2; Fidelity Prize 1, 2; Patrol Captain 3, 4.

FRANCIS M. GROSSMAN
"Frank"
274 Walnut Ave., Roxbury
Ambition: To be a dentist
College: Tufts
Hobbies: Stamps, swimming, baseball
Stamp Club 4; Discussion Club 4; Patrol 4; Captain; Baseball 3; Track 3.

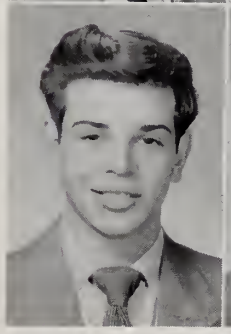

GIRARD M. HEALY
"Mike"
715 Bennington St.,
East Boston
Ambition: To be a successful businessman

JOHN W. HEANUE
"Henny"
574 Ashmont St., Dorchester
School: St. Ann's
Ambition: To be in roller derby
Hobbies: Roller skating, swimming

JOSEPH W. HECHLER
"Hesh"
148 Callendar St., Dorchester
School: Frank V. Thompson
Ambition: To be successful in business
College: Boston University
Hobbies: Gymnastics, basketball, archery

ROBERT B. HESSION
"Mike"
31 Longfellow St., Dorchester
Ambition: To be a millionaire
College: Notre Dame
Hobbies: Hunting, fishing

WILLIAM A. HINES
"Bill"
35 East St., Dorchester
School: Mather
Ambition: To be a travelling salesman
Hobbies: Sports, music

RICHARD HOLZMAN
"Ricky"
124 Rosalie Rd., Newton Centre
School: Theodore Roosevelt
Ambition: To own a yacht
College: Renssalaer Polytechnic Institute
Hobbies: Sports, photography, fishing
Camera Club 2, 3, 4; Discussion Club 4; Track 2, 3.

CHARLES E. HOTTON
"Chuck"
89 Waldeck St., Dorchester
School: Grover Cleveland
Ambition: Career in Navy
College: Boston University
Hobbies: Cars, coin collecting.
Captain; Golf 2, 3, 4.

GEORGE E. HOTTON
"Gig"
89 Waldeck St., Dorchester
School: Grover Cleveland
Ambition: To be an insurance broker
College: Dartmouth
Hobbies: Stamp collecting, reading
Honor Roll 1, 3; Class President; Captain; Cheer Leader; Track 1, 2, 3, 4; Letter in Cross Country; Golf 2, 3, 4.

ALAN T. HOWE
3 Otisfield St., Roxbury
School: Patrick T. Campbell
Ambition: To be a doctor
College: Harvard
Hobbies: Hunting, shooting, opera, records
Honors L1, M1; Honor Roll 1, 2, 3, 4; Lawrence Prize L1; French Club. Camera Club, Discussion Club; Patrol 1, 3; Room Councillor 1, 3; Secretary of Student Council 3; Vice President 3, 4; Track 1, 2, 3, 4.

ARNOLD T. HOWE
"Arnie"
3 Otisfield St., Roxbury
School: Patrick T. Campbell
Ambition: To be a lawyer
College: Harvard
Hobbies: Classical music, hunting, swimming, photography
Honor Roll 1; Lawrence Prize E7; French Club 4; Camera Club 2, 3; Discussion Club 4; Patrol 2, 3, 4; Cross Country 4; Chairman of Alumni Committee; Track 1, 2, 3, 4; Golf 2.

THEODORE HOLMES HOWE
"Ted"
3 Otisfield St., Roxbury
Ambition: To be a civilian
College: Bowdoin
Hobbies: Sports, T. V.
Honor Roll 1; Patrol 1; Room Councillor 2, 4; Room Athletic Councillor 1, 3; Alumni Committee; Student Council, President; Football 1, 2; Track 1, 2, 3, 4.

THEOTIS HUMPHREY
"Ted"
103 Sterling St., Roxbury
School: Chiefland High, Fla.
Ambition: To be a teacher of commercial subjects
College: Salem State Teachers' College
Hobbies: Dancing, TV, Stamp collecting, sports
Honors Q1; Honor Roll 3; Lawrence Prize 3; Fidelity Prize 3; Yearbook Staff 3, 4; National Honor Society 4; 1st Lieutenant; Track 3.

PHILIP A. IMPERATO
"Phil"
3 Emmons St., East Boston
Ambition: To be a musician
Hobbies: Dancing, all sports
Band 2; Orchestra 2; Drum and Bugle 1; Baseball 1.

ROBERT ISENSTEIN
"Bob"
714 Blue Hill Ave., Dorchester
School: Oliver W. Holmes
Ambition: To be a biologist
College: M. I. T.
Hobbies: Modeling
Discussion Club.

ROBERT J. JACOBS
"Bob"
23 Egremont Rd., Brighton
School: William Howard Taft
Ambition: To be a buyer
College: Boston University
Hobbies: Sports
Patrol 2, 3, 4; Room Athletic Councillor 2, 3; Head Cheerleader 4; Class Officer 4; Captain; Baseball 3, 4; Basketball Manager 3; Hockey Manager 2; Track 2, 3, 4.

FRANCIS I. JANDRUE
"Frank"
42 Stellman Rd., Roslindale
School: Washington Irving
Ambition: To be a sound engineer
College: Mass. Radio School of Electronics
Hobbies: Autograph collecting
Honors F1.

ROBERT F. JENKINSON
"Bob"
14 Fox Point Road, Dorchester
School: St. William's
Ambition: To be successful
Hobbies: Tennis, sailing
Orchestra 1; Switchboard 3, 4; Library Corps 1, 2, 3, 4.

FRANKLIN G. JOHNS
"Big Frank"
50 Bellamy St., Brighton
School: Our Lady of the Presentation
Ambition: To be a doctor
College: Johns Hopkins
Hobbies: Hunting, fishing, stamp and coin collecting
Patrol Captain 3, 4; Track 3, 4; Golf 2.

ROBERT S. JOHNSTON
"Bob"
53 Chambers St., Boston
School: Rutland, Vt. High
Ambition: To be an editor
College: Boston University
Hobbies: Writing, making records.

KENNETH A. JOLLIMORE
"Ken"
86 Templeton St., Dorchester
School: Woodrow Wilson
Ambition: To be a success
Hobbes: Music, skating, square dancing, cars
Band 2, 3, 4; Boston Public School Symphony Band 2, 3, 4.

PHILIP JUNG
"Phil"
103 Hudson St., Boston
School: Francis Parkman
Ambition: To be a success
College: M. I. T.
Hobbies: Sports, photography
Honors M1, M3; Honor Roll 1, 2; French Club 3; Chess Club 4; Camera Club 1, 2, 3; Room Athletic Councillor 4; Library Corps 1, 2.

JOSEPH F. KAMP
"Joe"
9 Gilmore Terrace,
West Roxbury
School: Public Latin
Ambition: To be a success
College: Boston College
Hobbies: Sports
Honors M1; Discussion Club 4; Patrol 2.

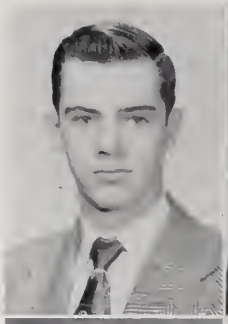

PETER F. KEAN
"Pete"
34 Sparhawk St., Brighton
School: St. Sebastian
Ambition: To be a success
College: Boston College
Hobbies: Sports
Discussion Club 4; Patrol 2, 3; Library Corps 3.

JOHN L. KANE
"Specs"
23 Galena St., Roxbury
School: Public Latin
Ambition: To be an engineer
College: Boston College
Hobbies: Bowling
Hockey 3, 4.

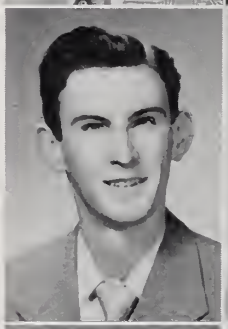

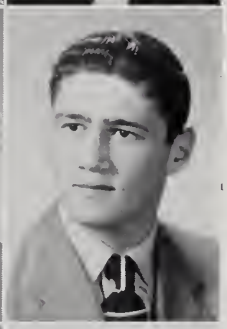

JOHN N. KEFEYAN
"Yo-yo"
73 Romsey St., Dorchester
School: William E. Russel
Ambition: To be an engineer
College: M. I. T.
Hobbies: Sports
Patrol 4; Office Aide 4.

VICTOR A. KARAM
"Vic"
5003 Washington St.,
West Roxbury
School: Public Latin
Ambition: To be an engineer
College: M. I. T.
Hobbies: Bowling, dancing, all seasonal sports
Honors F1; Camera Club 4; Patrol Captain 4; Captain; Football 3, 4.

GEORGE T. KELLEY
"Kell"
369 Beacon St., Boston
School: Prince
Ambition: To be a successful accountant
Hobbies: Baseball
Discussion Club; Patrol 1.

DONALD G. KARP
"Donnie"
64 Queensbury St., Boston
School: Patrick T. Campbell
College: Boston University
Patrol 4; Military Comm. 3; Track 2, 3.

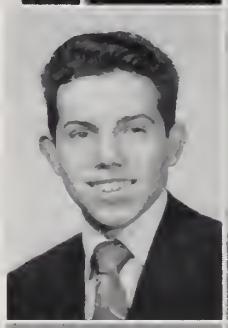

JOHN B. KELLEY
"Jack"
School: Public Latin
Ambition: To be a chemical engineer
College: Harvard
Hobbies: Hockey, Golf
French Club; Hockey 4.

LEONARD B. KATLER
"Lenny"
9 Helen St., Dorchester
School: Oliver W. Holmes
Ambition: To be a success
College: University of Mass.
Hobbies: Sports, music
Discussion Club 4; Patrol 2; Track 2.

JOSEPH M. KELLEY
"Joe"
20 Brimmer St., Boston
School: Cohasset
Ambition: To be a business administrator
College: Holy Cross
Hobbies: Sports
1st Lieutenant.

DANIEL G. KENDRICK
"Dan"
637 Dudley St., Dorchester
School: Patrick T. Campbell
Ambition: To study medicine
College: Boston College
Hobbies: Sports, dancing
Glee Club; Room Councillor 3; Football 1, 2, 3.

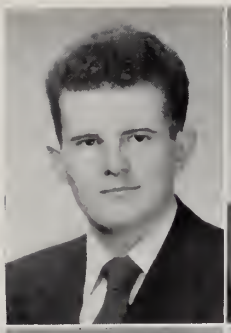

EDWARD B. KOLIFRATH
"Eddy"
21 Parker St., Charlestown
School: St. Benedict's
Ambition: To travel
Hobbies: Sports
Honors E6, K4; Office Aide 1, 2; Switchboard 1, 2; Room Councillor 2.

JAMES L. KIDD
"Capt."
27 Monument Sq., Charlestown
School: Clarence R. Edwards
Ambition: To be a minister
College: Tufts
Hobbies: Piano
Music Appreciation Club; French Club; Tennis Team 2, Captain 3.

STANLEY E. KURMAN
"Stan"
116 Selden St., Dorchester
School: Frank V. Thompson
Ambition: To be a commercial artist
Hobbies: Art, athletics
Honors D1; 1st Lieutenant.

THOMAS J. KILROY, Jr.
"Kilroy"
146 Massachusetts Ave., Boston
School: Prince
Ambition: To be a photographer
Hobbies: Photography, bowling, track
Discussion Club.

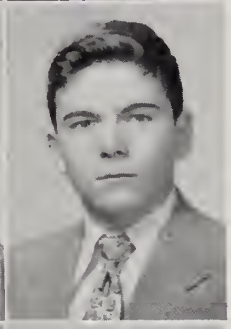

ROBERT P. KYLE
"Bob"
50 Harvard St., Charlestown
School: St. Mary's
Ambition: To be an electrical engineer
Military Comm. 4; Track 3.

NORRIS B. KING
44 Munroe St., Roxbury
Ambition: To be a doctor of medicine
College: Boston University
Hobbies: Reading, collecting records
Boston Public Schools Symphony Orchestra 2, 3; Orchestra 4.

EDMUND S. LaMARRE
"Simon"
20 Richfield St., Dorchester
School: St. Peter's
Ambition: To be an engineer
Hobbies: Sailing, model railroad building
Alumni Committee 4; Room Athletic Councillor 4; Track 1, 3, 4; Library Corps 1, 2, 3, 4; Cross country 3. 4.

DONALD J. KOHLER
"Coke"
34 Mozart St., Jamaica Plain
School: Mary E. Curley
Ambition: To be an engineer
Captain; Track 2, 3, 4.

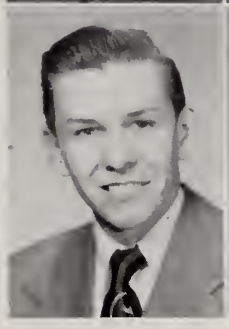

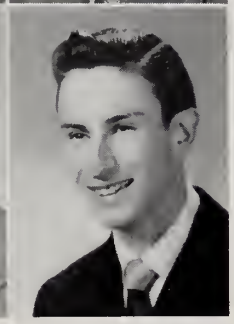

GEORGE LAPIDES
"Lappy"
26 Hildreth St., Dorchester
School. Frank V. Thompson
Ambition: To be a dentist
College: Boston University
Hobbies: Dancing, sports
Honors S1; Discussion Club 4; French Club 3; Patrol 3, 4; 1st Lieutenant; Baseball 1; Basketball 1; Track 1, 2.

WALBERT J. LaPLANTE
"Bud"
6 Alexander St., Dorchester
School: Patrick T. Campbell
Ambition: To be an accountant
College: Northeastern
Honors H5, B2; 2nd Lieutenant.

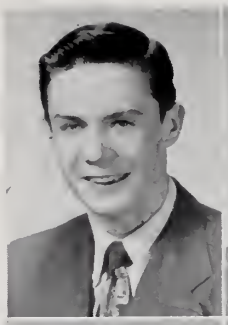

LEO LEW
48 Warren St., Roxbury
Hobbies: Collecting records
Discussion Club.

FLOYD K. LEE
104 Tyler St., Boston
School: Public Latin
College: Rensselaer Polytechnic Institute
Hobbies: Tropical fishes
Honor Roll 2; Captain; Basketball 3, 4; Track 2.

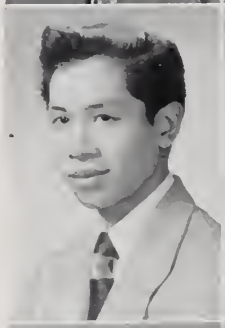

LAWRENCE J. LIEBMAN
"Larry"
6 Lane Park, Brighton
School: Thomas A. Edison
Ambition: To be a chemist
College: Northeastern
Hobbies: Photography
Camera Club 3, 4; Patrol 4.

PAUL F. LEONARD
"Pab"
44 Mora St., Dorchester
School: St. Matthew's
Ambition: To be a success
College: Boston University
Hobbies: Sports, stamp collecting

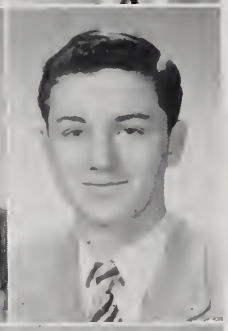

JOHN E. LINO
"Champ"
250 Princeton St., East Boston
School: John Cheverus
Ambition: To be a success
College: Northeastern

RAYMOND J. LETOURNEAU
"Ray"
34 Sheridan St.,
Jamaica Plain
School: Cheverus
Ambition: To be a successful business man
College: Harvard
Hobbies: Baseball, basketball
Honors H1, S1; Honor Roll 1, 2, 3, 4; Fidelity Prize 1, 2, 3; Library Corps 1.

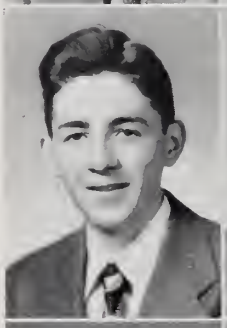

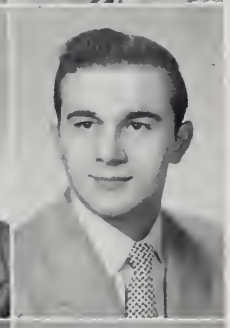

CLAUDE A. LOPEZ
"Pich"
388 Commercial St., Boston
School: Michaelangelo
Ambition: To be an electrical engineer
College: Northeastern
Hobbies: Photography
Captain.

NORMAN L. LEVENBAUM
"Dennis"
32 Wellington Hill St.,
Mattapan
School: Solomon Lewenberg
Ambition: To be a millionaire
College: University of Mass.
Honor Roll 1; Discussion Club; Patrol 3, 4; 1st Lieutenant.

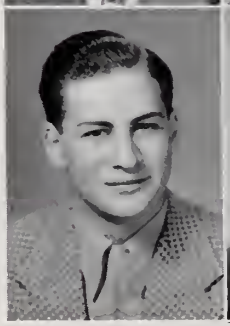

JOSEPH LoPICCOLO
"Joe"
113 Chambers St., Boston
School: William Blackstone
Ambition: To see the world
College: Cornell
Hobbies: Outdoor camping, deep sea fishing
Room Athletic Councillor 3; Lieutenant.

ROBERT B. LORING
"Bob"
242 Lexington St., East Boston
School: Public Latin
Ambition: To be happy
College: Mass. Maritime Academy
Hobbies: Boxing, weight-lifting
Patrol 2; Captain; Library Corps 1.

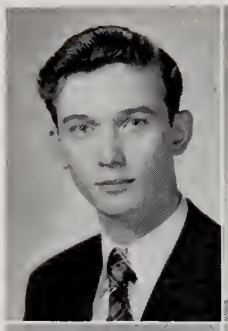

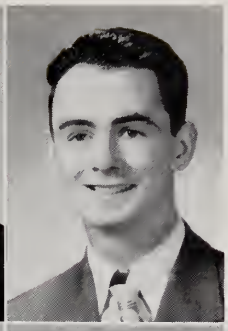

JEROME J. McANDREW
"Jerry"
112 Landseer St.,
West Roxbury
School: Robert Gould Shaw
Ambition: To be an accountant
Hobbies: Hunting, boating

MARVIN LOURIE
"Marv"
37 Wildwood St., Dorchester
School: Frank V. Thompson
Ambition: To be a pharmacist
College: New England College of Pharmacy
Hobbies: Trombone, sports
Patrol 4; Band 2, 3, 4; Orchestra 4; 2nd Lieutenant.

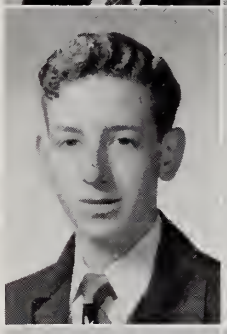

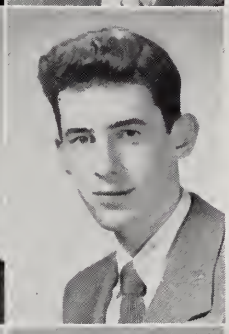

WALTER F. McDERMOTT
"Walla"
239 Bowdoin St., Dorchester
School: William B. Rogers
Ambition: To become a successful businessman
Hobbies: Football, reading

JOSEPH M. LYDON
"Lefty"
29 Bromley St., Jamaica Plain
School: Cheverus
Ambition: To see the world
College: Northeastern
Hobbies: Golf, bowling
Baseball 2.

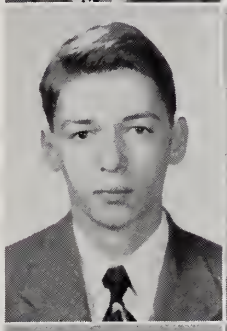

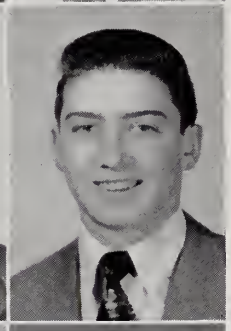

JOHN I. McDONOUGH
"Mac"
15½ Mt. Vernon St., Dorchester
School: St. Margaret's
Ambition: To be a multi-millionaire
College: Colorado University
Hobbies: Sports

CHARLES O. LYNCH
"Major"
91 Rosseter St., Dorchester
School: Grover Cleveland
Ambition: To be a certified public accountant
College: Boston University
Hobbies: Sports, music
Patrol 4; Band 3; Track 3, 4.

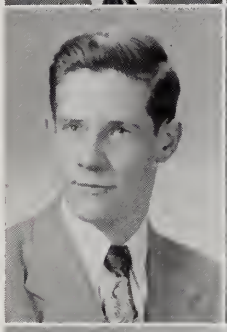

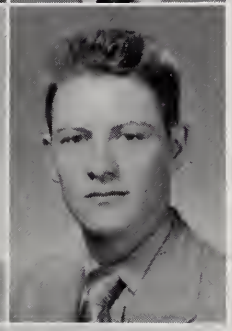

JOHN A. McGRANAHAN
"Jack"
150 Arlington St., Brighton
School: Thomas A. Edison

PAUL F. LYNCH
"Lefty"
85 Durnell Ave., Roslindale
School: Washington Irving
College: Notre Dame
Hobbies: Fishing, hunting
Honors G1, S1.

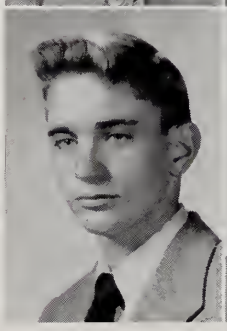

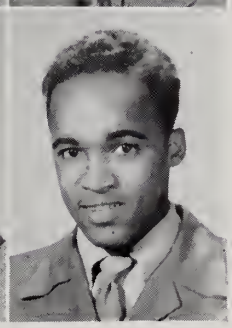

BEDFORD L. McINTYRE
"Mac"
65 Terrace St., Roxbury
School: J. P. Timilty
Ambition: To become a salesman
Hobbies: Bowling, basketball
Basketball 2, 3.

NEIL L. MacKINNON
"Mac"
13 Hamilton St., Dorchester
School: St. Peter's
Ambition: To be a physicist
College: Boston College
Hobbies. Collecting coins, playing cards
Honors M1; Honor Roll 1; Track 3, 4.

JAMES D. McLACHLAN
"Mac"
9 Houghton St., Dorchester
School: Grover Cleveland
Ambition: To join the Air Force
Hobbies: Bowling

DONALD A. MacMILLAN
"Don"
10 DeWolf St., Dorchester
School: Mather
Ambition: To become an accountant
College: Boston University
Hobbies: Stamps, sports
Honors M1, B1, S1, H1; Honor Roll 1, 2, 3, 4; Lawrence Prize B1, B2, B3, K3; Fidelity Prize 3; Bookkeeper of School Cafeteria 1, 2, 3, 4; Member of National Honor Society 4.

JACK D. MAFFEI
"Jackie"
34 North Bennett St., Boston
School: Michelangelo
Ambition: To be a businessman
College: Boston University
Hobbies: Sports, popular songs
Lieutenant; Baseball 3, 4; Basketball 2, 3, 4.

DONALD J. MAHONEY
32 Fairfield St., Boston

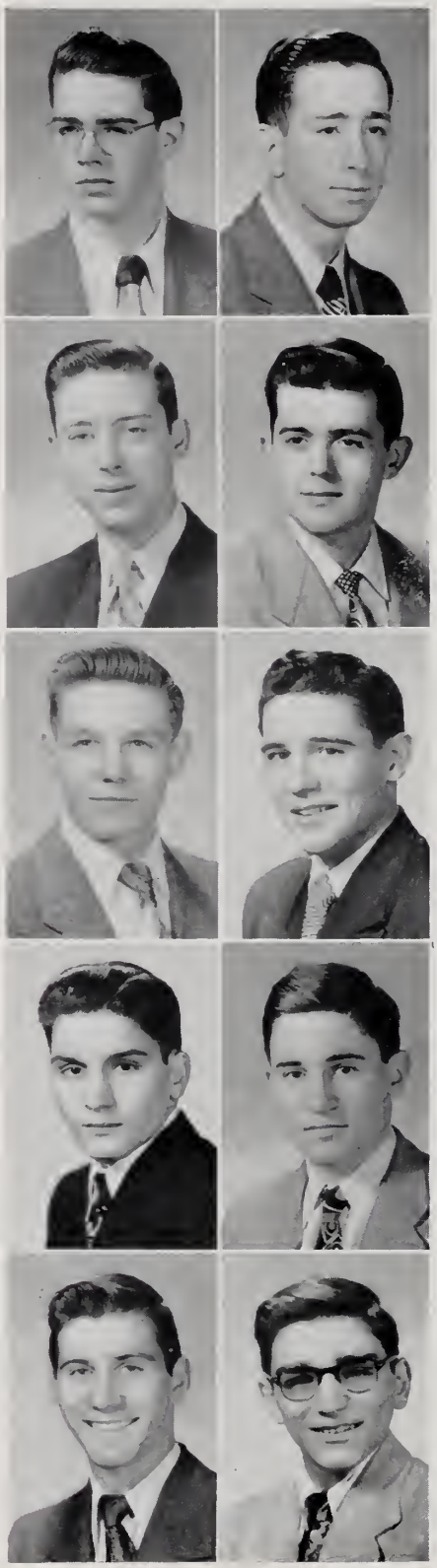

EDWARD J. MALTZ
"Eddie"
34 Hazelmere Rd., Roslindale
School: Public Latin
Ambition: Business
College: University of Mass.
Hobbies: Photography
Patrol 3, Lieutenant 3, 4.

GEORGE L. MANOLES
"Manny"
1420 Blue Hill Ave., Mattapan
School: Solomon Lewenberg
Ambition: To be a businessman
Hobbies: Hunting, bowling
Patrol 3; Room Athletic Councillor 4; 2nd Lieutenant; Baseball 2, 3, 4; Track 4.

FREDERICK MARASCA
35 Robinson St., Dorchester

ARNOLD L. MARDER
"Arnie"
36 Jones Ave., Dorchester
School: Frank V. Thompson
Ambition: To be successful
Hobbies: Stamps, coins
Honor Roll 3; Patrol 4; Office Aide 4.

PASQUALE A. MARINO
"Pat"
16 Eunice St., Dorchester
School: St. Peter's
Ambition: To be a chemical engineer
College: Northeastern
Hobbies: Music, chemistry
Patrol 2; Room Councillor 3, 4; Captain.

RICHARD H. MARZYNSKI
"Dick"
35 Greycliff Rd., Brighton
School: Thomas A. Edison
Ambition: To be an industrial manager
College: Harvard
Hobbies: Piano, sports
Honor Roll 2, 3, 4; Lawrence Prize 3; School Forum 4; National Honor Society 4; Football 2, 3, 4; Track 2, 3, 4.

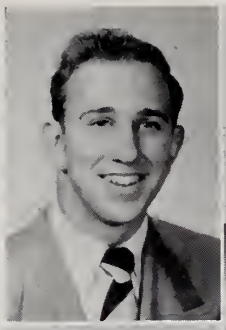

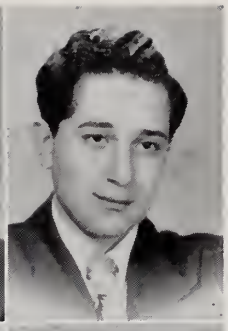

FRANK A. MOSCUZZA
69 Summer St., Hyde Park
School: Donald McKay
Ambition: To be a certified public accountant
Lawrence Prize F1; Patrol 4.

PHILIP J. MICCICHE
"Mitch"
229 Chelsea St., East Boston
School: James Otis
Ambition: To be a naval officer
College: Annapolis
Honors L1, S2, M2; Lawrence Prize S2; Office Aide 4; Switchboard 4; Captain.

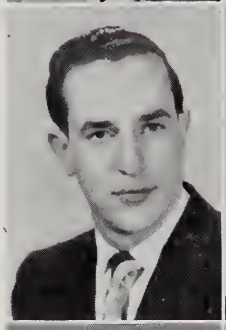

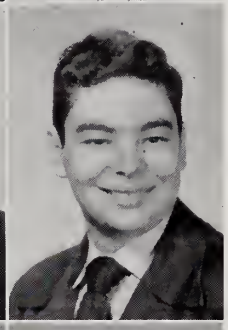

BERTRAM MOSCOWITZ
"Bert"
37 Duke St., Mattapan
School: Solomon Lewenberg
Ambition: To be an artist
Hobbies: Drawing
Patrol 4.

CHARLES F. MITCHELL
"Chuck"
89 Rockview St., Jamaica Plain
School: Mary E. Curley
Ambition: To be a dentist
College: Tufts
Hobbies: Sketching, swimming
Band 2, 3, 4; Office Aide 4; Fidelity Prize 2.

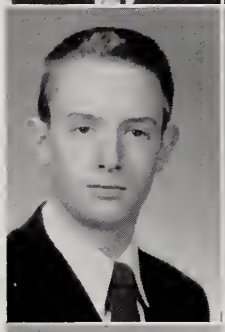

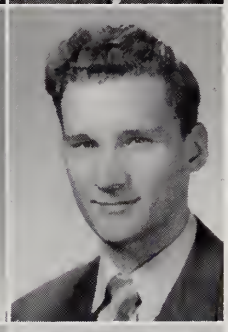

CHARLES MOULTON
"Chuck"
366 Dudley St., Roxbury
School: Hugh O'Brien
Ambition: To be a mechanical engineer
College: Northeastern
Hobbies: Photography, sports
Patrol 2, 3; Room Athletic Councillor 1, 2, 3.

ROBERT T. MITCHEM
"Tee"
34 Wenonah St., Roxbury
School: Theodore Roosevelt
Ambition: Business
Hobbies: Sports
Track 2, 4.

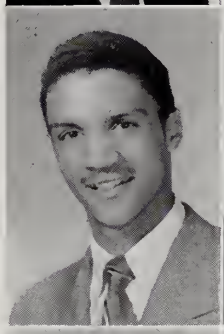

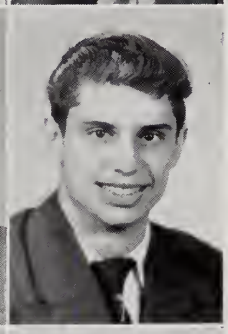

ALFRED A. MUCCI
"Mucho"
159 Cottage St., East Boston
School: Our Lady of Mt. Carmel
Ambition: To be a contractor at 35—to retire at 50
College: Northeastern
Honors S2, M1; Room Athletic Councillor 2; Baseball 1, 2; Football 2; Hockey 1; Track 2, 3.

NORMAN B. MORSE
"Norm"
116 Olney St., Dorchester
School: Patrick T. Campbell
Ambition: To be a millionaire
College: Boston University
Hobbies: Basketball, bowling, music
French Club 4; Discussion Club 4; Patrol 1; Baseball 4; Track 4.

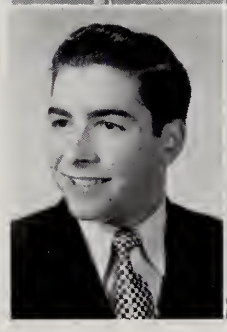

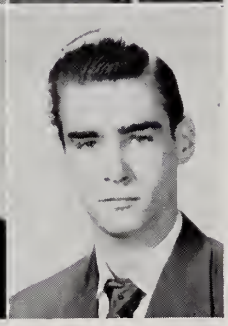

JOHN R. MULFORD
"Jack"
620 Dudley St., Dorchester
Ambition: To be President
Hobbies: Books, sports
Honor Roll 2; Patrol 3; Office Aide 3.

JOHN D. MULHANE
"Jack"
29 Montebello Rd.,
Jamaica Plain
School: St. Thomas'
Ambition: To be a cartoonist
College: Boston University
Hobbies: Sports
Patrol 4; Football 4.

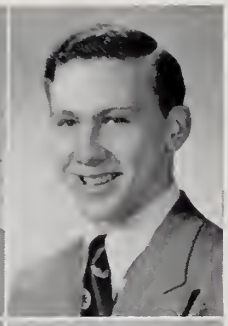

DONALD C. NICHOLSON
"Nick"
18 Sayward St., Dorchester
School: Patrick T. Campbell
Ambition: To be a success
College: Bowdoin
Hobbies: Sports
Fidelity Prize 3; Yearbook Staff 3, 4; Record Staff 3, 4; Chess Club 4; Patrol 4; Room Athletic Councillor 4; Executive Committee 3; Football 3, 4; Track 2, 3, 4.

JOHN G. MURPHY
"Murph"
67 Avalon Rd., West Roxbury
School: Public Latin
Honors L2; Honor Roll 2, 3; Fidelity Prize 2; French Club 2; Room Councillor 3; Captain; Track 2; Individual Prize, Prize Drill 2, 3.

JOHN P. NOLAN
"Barney"
119 Minot St., Dorchester
School: Woodrow Wilson
Ambition: To be a successful salesman
College: Northeastern
Hobbies: Sports

THOMAS J. MYRON
"Tom"
27 McDonough Way,
South Boston
School: St. Augustine's
Ambition: To be a chemical engineer
College: Northeastern
Hockey 4; Track 3, 4.

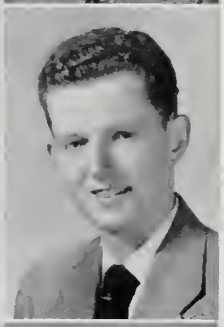

ROBERT P. NOONAN
"Bob"
121 Durnell Ave., Roslindale
Ambition: To be an electrical engineer
College: Wentworth Institute
Hobbies: Automobiles, boating
Alumni Committee 4; Color Guard 3.

ROBERT D. NICHOLS
"Bob"
11 Follen St., Boston
School: Prince
Ambition: To be a successful businessman
College: Boston Teachers' College
Hobbies: Sports
Patrol 1; Room Councillor 2, 3.

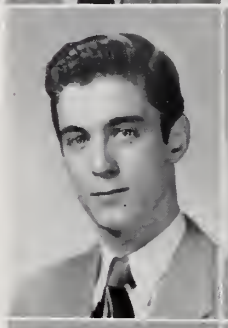

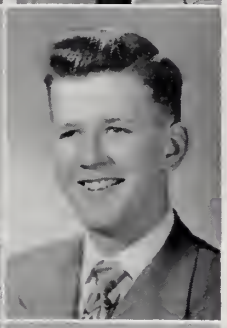

CHARLES R. O'BRIEN
"O'Bie"
11 Allenwood St.,
West Roxbury
Ambition: To be a coach
College: Holy Cross
Hobbies: Fishing, hunting, hitch-hiking
Patrol 2, 3; Prom Committee; Baseball 4; Football 2, 3, 4.

THEODORE T. NICHOLS
"Ted"
7 Parkman St., Boston
School: William Blackstone
Ambition: To be a successful businessman
College: Northeastern
Hobbies: Sports

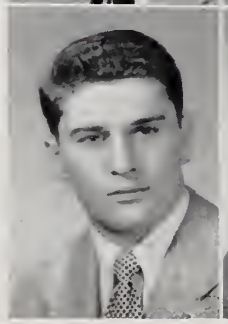

GEORGE D. O'BRIEN
"O'Bie"
125 Park St., Dorchester
School: Grover Cleveland
Ambition: To be an engineer
College: M. I. T.
Hobbies: Sports
Patrol 3, 4.

JAMES P. O'BRIEN
"Obie"
820 Saratoga St., East Boston
School: St. Mary's
Ambition: To be a salesman
College: Boston University
Hobbies: Football, Hockey

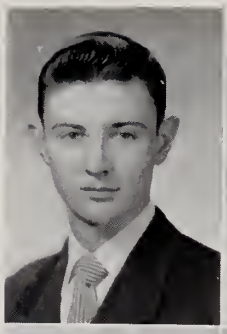

RICHARD R. PALLADINO
"Richie"
272 Sumner St., East Boston
School: B. C. High
Ambition: To be a bookkeeper
College: Bentley's
Patrol 4.

JOHN F. O'DONNELL
37 Burgess St., Roxbury

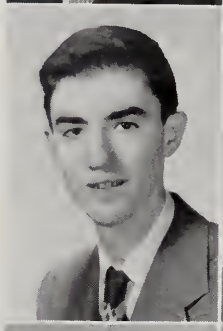

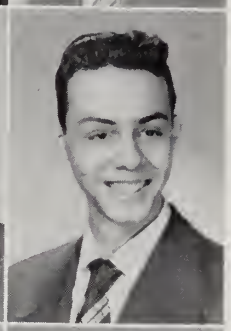

VINCENT D. PARENTI
"Sonny"
121 Havre St., East Boston
Ambition: To own a record shop
Hobbies: Collecting phonograph records
Lawrence Prize B1.

GERALD F. O'LEARY
"Jerry"
577 East 8th St., South Boston
School: Hart
College: Dartmouth
Hobbies: Swimming, bowling
French Club; Discussion Club 2; Room Councillor 1; Room Athletic Councillor 1; Boston Post All Scholastic; On all "All Boston" football teams; State track champ in the 440 and 300 yd. runs; Class Officer 4; Football 3; Track 4.

JOSEPH A. PASCALE
"Joe"
10 Ridgewood St., Dorchester
School: St. Peter's
Ambition: To be a military officer
College: Coast Guard Academy
Hobbies: Stamps, weapons, coins, fencing
Honors K1; Honor Roll 3; Lawrence Prize K1, 3; Office Aide 4; Room Councillor 4.

MALCOLM B. OLIVER
"Brucie"
379 Main St., Charlestown
School: Clarence R. Edwards
Ambition: To be a salesman
Hobbies: Hockey

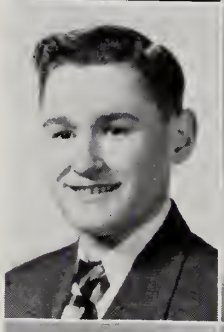

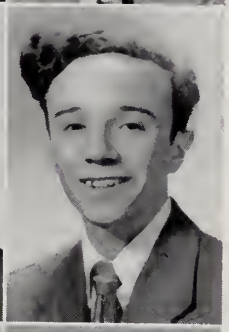

JAMES PERIKLI
"Perry"
160 Hillside St., Roxbury
School: Mary E. Curley
Ambition: To be a sports writer
College: Boston University
Hobbies: Baseball, bowling, singing
Clee Club 2; 1st Lieutenant; Baseball Manager 2.

ROBERT E. O'LOUGHLIN
"Emmett"
332 Savin Hill Ave., Dorchester
School: St. William's
Ambition: To be a salesman
College: Boston University
Hobbies: Hockey, football
Honor Roll 2; Captain.

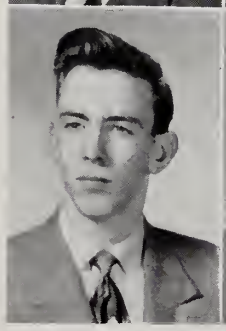

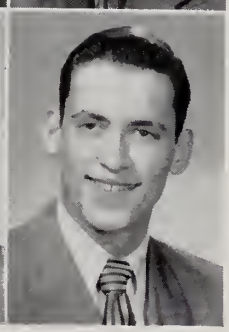

GEORGE A. PETEROS
"Pete"
408 Centre St., Jamaica Plain
School: Mary E. Curley
Ambition: To be an engineer
College: Northeastern
Hobbies: Sports
Vice President French Club.

LAWRENCE B. PIERCE
"Larry Boo"
979a Tremont St., Roxbury
School: Sherwin
Ambition: To be an accountant
College: Bentley's
Hobbies: Music, sports
Honors B2, B3, K3, M1; Honor Roll 3; Patrol 1; Office Aide 3; Band 4; Orchestra 1; 1st Lieutenant; Track manager 3; Member of National Honor Society.

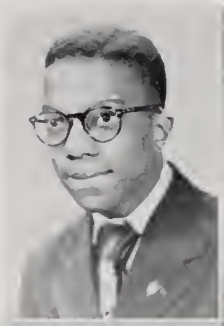

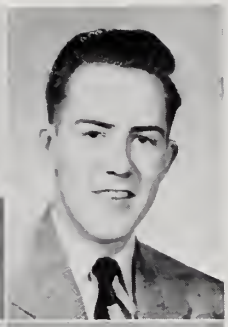

JOSEPH T. QUIRK
"Joe"
57 Logan Way, South Boston
Honor Roll 3; Fidelity Prize 4; Patrol 4; Captain.

SHELDON E. PORTNOY
5 Ballou Ave., Dorchester
School: Frank V. Thompson
Ambition: To be a pharmacist
College: New England College of Pharmacy

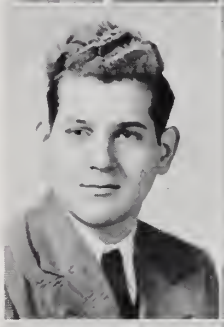

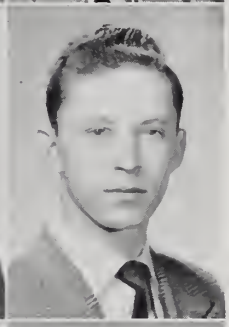

CHARLES M. REINE
"Charlie"
26 Lorne St., Dorchester
School: Solomon Lewenberg
Ambition: To be a chemical engineer
College: Northeastern
Hobbies: Skiing, fishing, sports
Honor Roll 2.

CHARLES J. PUOPOLO
"Chuck"
182 H St., South Boston
School: T. N. Hart
Ambition: To be a priest
College: St. Clement's Jr. Seminary
Hobbies: Photography

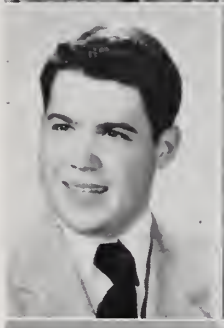

VICTOR J. RENAGHAN
"Vic"
26 Peverell St., Dorchester
School: William E. Russell
Ambition: To be a dairy inspector
College: Mass. State
Hobbies: Fishing, camping, photography
Patrol 2; Football 4; Hockey 1.

VICTOR A. PURVIS
"Vic"
319 Centre St., Jamaica Plain
School: Mary E. Curley
Ambition: To own a restaurant
College: Rhode Island State
Hobbies: Photography, bowling
French Club 4; Room Athletic Councillor 2; Football 3, 4; Track 2; Golf 3, 4.

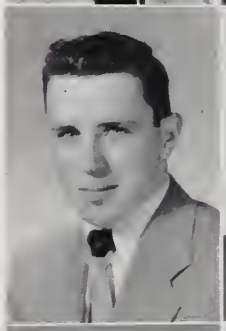

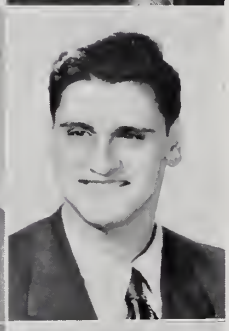

DANTE A. RICCIO
"Dundee"
74 Allen St., Boston
Ambition: To be a doctor
College: Boston College
Hobbies: Photography
Patrol 2, 4; Captain.

HUGH R. QUILTY
"Quilt"
190 Bowdoin St., Dorchester
School: Mather
College: Boston University

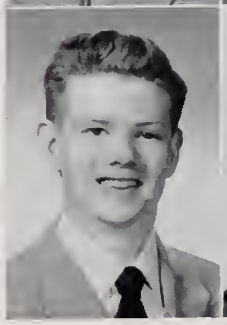

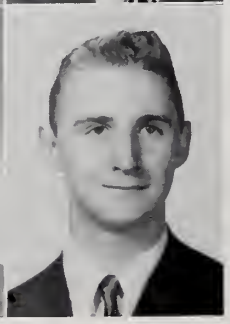

WARREN H. RINGER
"Ringer"
30 Reedsdale St., Allston
School: Andrew Jackson
Ambition: To be a meteorologist
College: Northeastern
Hobbies: Sports
Honor Roll 2, 3; Yearbook Staff 4; Patrol 3, 4; Room Councillor 3; Room Athletic Councillor 2; Golf 2.

WILLIAM J. RONAN
"Willie"
5 Marshfield St., Roxbury
School: Hugh O'Brien
Ambition: To be a businessman
College: Burdett's
Hobbies: Sports, dancing, repairing defective cars
Honors B1, K1, D1; Patrol 4; Room Councillor 3; Room Athletic Councillor 2; 1st Lieutenant; Track 1, 2, 3.

ARNOLD M. ROSENBERG
"Arnie"
48 Hillsboro Rd., Mattapan
School: Solomon Lewenberg
Ambition: To be a psychiatrist
College: Tufts
Hobbies: Ping pong, fishing
Honor Roll 1, 2; Yearbook Staff 4; Record Staff 3; French Club 3; Discussion Club 4; Drum and Bugle 2, 3, 4; 1st Lieutenant; Library Corps 2, 3, 4.

COSTA G. ROUMELIOTIS
312 Shawmut Ave., Boston
School: Rice
Hobbies: Basketball
Basketball 1, 2, 3, 4.

RICHARD E. RUTFIELD
"Dick"
23 Pasadena Rd., Dorchester
School: Public Latin
Ambition: To be a wealthy philanthropist
College: Tufts
Hobbies: Photography, tropical fish, music, sports
Honors M1, L2, F1; Honor Roll 2; Fidelity Prize 2; Yearbook Staff 4; Stamp Club 4; Camera Club 1, 2, 3, 4; French Club 2, 3, 4; Band 2, 3, 4.

PAUL C. RYAN
34 Mt. Ida Rd., Dorchester
School: St. Peter's
Ambition: To play left field for the "Baltimore Crackers"
College: Boston College
Hobbies: Baseball, basketball
Honors F1, M2, M3, E3; Honor Roll 2, 3, 4; Lawrence Prize E3; Patrol 4; Baseball 3, 4; Good Government Day Senator 3; Rotary Club School Representative 4; Undergraduate Scholarship Award 3.

LEONARD M. SACHS
"Satchmo"
337 Charles St., Boston
School: William Blackstone
Ambition: To be a doctor
College: Boston University
Hobbies: Debating, dramatics, sports, music
Patrol 2; Drum and Bugle 4; 2nd Lieutenant.

JOEL SATTER
"Joey"
15 Crowell St., Dorchester
School: Frank V. Thompson
Ambition: To play pro baseball
College: Brandeis University
Hobbies: Sports
Basketball 2, 3, 4; Football 2, 3.

DAVID SAULT
"Dave"
1683 Commonwealth Ave., Brighton
School: Lewis
Ambition: To be a television expert
College: Boston University
Patrol 2, 3, 4; 2nd Lieutenant; Football Manager 3; Track 2, 3, 4.

RUSSELL C. SERBAGI
"Russ"
52 Brainerd Rd., Allston
School: William Howard Taft
Ambition: To be a physicist
College: M. I. T.
Hobbies: Golf, clarinet, swimming
Band 2, 3, 4; Orchestra 4; 2nd Lieutenant; Public School Symphony Orchestra 4.

ROBERT D. SHEEHAN
"Mumbles"
116 Beaumont St., Dorchester
School: Woodrow Wilson
Ambition: To be President
College: Boston College
Hobbies: Sports
Honor Roll 2, 3; Discussion Club 4; Patrol 3, 4; Room Athletic Councillor 3; Football 3, 4; Track 2; Tennis 4; Golf 4.

HARRY M. SHUMAN
139 Intervale St., Roxbury
School: Patrick T. Campbell
College: Boston University
Hobbies: Trumpet playing
French Club 2; Band 3; Orchestra 2; Baseball 1.

JAMES B. SIFNAS
"Handsome Jim"
21 Boulevard Terr., Brighton
School: Public Latin
Ambition: To be a restaurant owner and model citizen
College: Boston University
Music Appreciation Club 4; French Club 3; Hockey 2, 3, 4.

ALAN D. SMITH
"Smitty"
29 Pratt St., Allston
School: William Howard Taft
Ambition: To be a chemical engineer
College: Tufts
Hobbies: Stamp collecting, sports
Honors H2, C2; Honor Roll 2, 3; Lawrence Prize H2; Fidelity Prize 2; Patrol 4; Room Councillor 4;

KENNETH E. SMITH
"Smitty"
507 Orleans St., East Boston
School: St. Mary's
Hobbies: Philately, photography
Honor Roll ,1 2, 3; Lawrence Prize F2; Fidelity Prize 3; Stamp Club 4; Captain.

HENRY I. SNIDER
"Duke"
27 Wilmore St., Mattapan
School: Solomon Lewenberg
Ambition: To be a musician and electrical engineer
College: M. I. T.
Hobbies: Music
Honors M1, C2, P3; Honor Roll 1, 2, 3; Discussion Club 4; Patrol 2, 3, 4; Baseball 4; Co-Manager of Lunch Ticket Sellers.

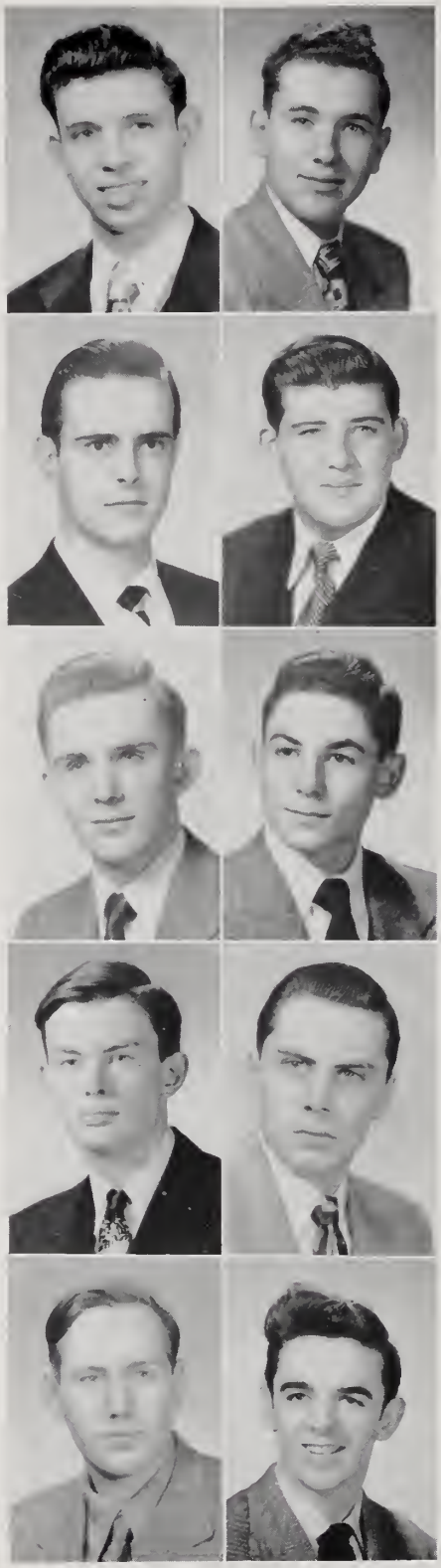

BARRY F. STICKLER
7 Bicknell St., Dorchester

STEPHEN D. STOLLER
"Steve"
7 Culbert St., Mattapan
School: Solomon Lewenberg
Ambition: To be as brainy as I am brawny
College: University of Mass.
Hobbies: Sports
French Club 3; Discussion Club 4; Baseball 2.

HERBERT STONE
"Herb"
34 Crawford St., Roxbury
School: Theodore Roosevelt
Ambition: To be an important philanthropist
College: University of Mass.
Hobbies: Stamp collecting. sports
French Club 4; Stamp Club 4; 1st Lieutenant; Track 2, 3, 4.

JOSEPH G. SULLIVAN
"Sull"
45 Milwood St., Dorchester
chool: Public Latin
Discussion Club 4; 1st Lieutenant.

RICHARD D. SULLIVAN
"Sully"
21 Lyon St., Dorchester
School: Mather
Ambition: Salesmanship, advertising
Hobbies: Skiing, horseback riding
Class Song 4.

WILLIAM V. SWEENEY
"Bill"
75 Wordsworth St.,
East Boston
School: John Cheverus
Ambition: To go to "King's Point"
Hobbies: Sports
Office Aide 4; Drum and Bugle 1, 2, 3, 4; Track 2; Room Athletic Councillor 4.

JOHN M. TALKOWSKI, Jr.
"Ty"
23 Kimball St., Dorchester
School: Lyceum Hall
Ambition: To be a certified public accountant
College: Bentley's
Hobbies: Fishing, puzzles.
Office Aide 3, 4; Room Athletic Councillor 2, 3; 2nd Lieutenant.

FRANCIS H. TAYLOR, Jr.
"Doc"
509 Park Drive, Boston
School: Prince
Ambition: To be a coach
College: University of Mass.
Hobbies: Sports, travelling, collecting
Patrol 2; Room Councillor 3; Room Athletic Councillor 2; Football 2, 3, 4; Track 2, 3, 4.

FRAZIER S. TAYLOR
"Tiny"
924 Tremont St., Boston
School: Public Latin
Ambition: To be a professional athlete
College: Dartmouth
Hobbies: Athletics, photography, collecting phonograph records
Room Councillor 1, 2, 3, 4; Football 1, 2, 3, 4; Track 1, 4; Picture Committee 4; Student Council 3; All Star Football Team 4.

WILLIAM THEMISTOCLES
"Bill"
206 W. Broadway,
South Boston
School: Bigelow
Ambition: To be a math teacher
College: Harvard
Hobbies: Studying, photography
Honor Roll 2, 3; Patrol 4; Office Aide 4; Captain.

PAUL F. TIBBETTS
"Tib"
17 Temple St., Mattapan
School: St. Gregory's
Ambition: To be a success
College: Northeastern
Hobbies: Sports, model making
French Club 4.

JASON TIMMERMAN
"Jay"
5 Greendale Rd., Mattapan
School: Solomon Lewenberg
Ambition: To be a chemist
College: University of Miami
Hobbies: Bowling, dancing
Patrol 2.

RAYMOND F. TREMLETT
"Cupcake"
48 Claybourne St., Dorchester
School: Woodrow Wilson
Ambition: To be a success
College: Boston University
Hobbies: Swimming, bowling

EVERETT J. VAUGHN
"Red"
4012 Washington St.,
Roslindale
School: Washington Irving
Ambition: To be a civil engineer
College: Northeastern
Drum and Bugle 1, 2, 3.

FRANK J. VITA
"Red"
57 Polk St., Charlestown
School: Public Latin
Ambition: To be a doctor
College: Harvard
Hobbies: Swimming
Switchboard 4.

ARTHUR R. WAGMAN
"Art"
310 Fuller St., Dorchester
School: Public Latin
Ambition: To be a dentist
College: Tufts
Hobbies: Photography, golf, swimming
Home Room Spelling Champion 1; Glee Club 1; Discussion Club 2; Camera Club 2.

EDWARD B. WEINER
"Ed"
30 Browning Ave., Dorchester
School: Oliver W. Holmes
Ambition: To be a radio engineer
College: Northeastern
Hobbies: Stamps, photography
Yearbook Staff 4; Camera Club 1, 2; Discussion Club 4; Music Appreciation Club 3, 4; Stamp Club 4; Track 1.

LINDSLEY A. WELLMAN
"Lins"
149 Park Drive, Boston
School: Prince
Ambition: To be a business executive
College: Boston University
Hobbies: Stamp collecting, photography

WILLIAM B. WHARTON
"Wee Willy"
285 Walnut Ave., Roxbury
School: Public Latin
Ambition: To be a naval architect
College: Tufts
Hobbies: Sailing, music, Sunday school teaching
Honor Roll 3; Fidelity Prize 3; Discussion Club 4; Room Athletic Councillor 3; Drum and Bugle 2, 3, 4; Captain; Track 2, 3, 4; Cross Country 3, 4.

GEORGE A. WILLIAMS
"Pudge"
37 Pratt St., Allston
School: William H. Taft
Ambition: To be an astronomer
Hobbies: Stamp collecting, astronomy
Stamp Club 4

B. EDWARD WILSON, Jr.
"Lippy"
912 Beacon St., Boston
School: Prince
College: Northeastern
Honor Roll 1, 2; Fidelity Prize 2, Patrol 2, 3, 4; Captain

EDWARD A. WINICK
"Winkie"
23 Wilmore St., Mattapan
School: Solomon Lewenberg
Ambition: To be a millionaire
College: Miami University
Hobbies: Sports, movies
Baseball 3.

RALPH R. WIRANIS
"Dick"
9 Manor St., Dorchester
School: Public Latin
Ambition: To be a success
College: M. I. T.
Hobbies: Music, automobiles, dancing
Band 3; Orchestra 1; Track 2, 3, 4

FRANKLIN WISE
"Slivers"
19 Claymoss Rd., Brighton
School: William Howard Taft

RICHARD C. WOLFF
"Dick"
1 Merrill St., Dorchester
School: Public Latin
Ambition: To be a salesman
College: Boston University
Hobbies: Cameras, stamps
Honor Roll 3; Lawrence Prize E6, Yearbook Staff 4; Record Staff 3; Discussion Club 4; Glee Club Secretary 3, 4 Camera Club Treasurer 4, Captain; Track 3; Cheerleader; Captain of the Honor Guard; Prom Committee; Individual Prize Winner in drill.

HOWARD WONG
7 Kirkland St., Boston
School: Abraham Lincoln
Ambition: Dentistry
Hobbies: Fishing, photography stamp collecting, creative arts.

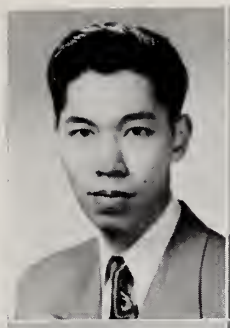

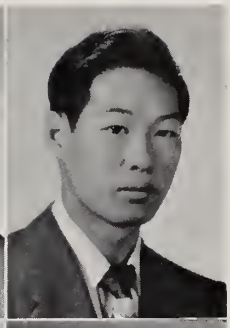

TOON W. WONG
"Tuna"
34 Hudson St., Boston
School: Abraham Lincoln
Ambition: To be an engineer
College: Northeastern
Drum and Bugle 1.

PERRY V. Z. WONG
196 St. Botolph St., Boston
School: Prince
Ambition: To be a success
College: Burdett
Hobbies: Keeping up with current events
Honor Roll 2; Fidelity Prize 1; Patrol 1; Room Councillor 1; Room Athletic Councillor 1; Library Corps 1.

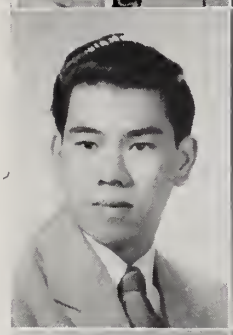

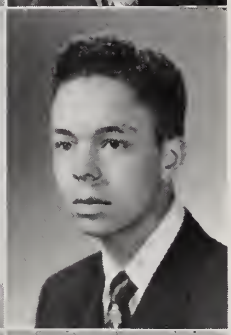

ALLAN M. YOUNG
"Al"
12 Westminster St., Roxbury
School: Sherwin
Ambition: To be a certified public accountant
Hobbies: Music

THOMAS K. WONG
"Tommy"
65a Beach St., Boston
School: Abraham Lincoln
Ambition: To be a chemist
College: Northeastern
Honor Roll 1.

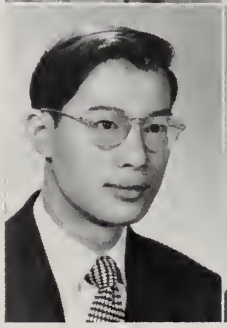

ANTHONY J. ZAKREWSKI
"Zookie"
42 Spring St., Boston
School: William Blackstone
Honor Roll 2, 3; Lawrence Prize P1; Patrol 4; Basketball 3, 4.

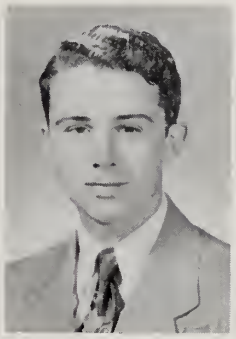

RICHARD I. DEVLIN
"Dick"
31 Pond View Ave., Jamaica Plain
School: B. C. High
College: Boston College
French Club 4; Track 4.

AND...

MARTIN J. E. BEATTY
"Sonny"
35 Rosemary St., Jamaica Plain
School: Mary E. Curley
Ambition: To be an executive
Hobbies: Dancing, sports

NICHOLAS BELILIS
26 Milford St., Boston
School: Brandeis
Ambition: To work
College: Boston University
Hobbies: YMCA activities

ROBERT J. BESHERE
"Bob"
30 Oak St., Boston
School: Abraham Lincoln
Ambition: To be a ball player
Hobbies: Baseball
1st Lieutenant

RICHARD D. BISTANY
"Sharky"
29 Worcester Sq., Boston
School: Rice
Patrol 3, 4.

JAMES J. BURNS
"Jim"
12 Inwood St., Dorchester
School: Saint Peter's
Ambition: To be a success

FRANK C. CAMPAGNA
219 Chambers St., Boston
School: Saint Joseph's
Hobbies: Photography

WILLIAM J. CANTERBURY
"Billy"
10 Dartmouth Place, Boston
School: Cathedral
Ambition: Civil Service
Hobbies: Movies
Patrol 1; Drum and Fife 1.

WILLIE CHEATHAM
"Will"
1045 Tremont St., Roxbury
School: Sherwin
Ambition: To be a pharmacist
College: Mass. College of Pharmacy
Hobbies: Airplane modeling

JOHN W. COLLICK
"Dumbo"
154 Heath St., Jamaica Plain
School: James Island, S. C.
Ambition: To be a polce officer
Hobbies: Baseball, Track
Track 4.

PAUL W. D'AMICO
49 Ellison Ave., Dorchester
School: Woodrow Wilson
Ambition To be a big contractor
Hobbies: Hunting, Fishing
Football 2; Track 2, 3, 4.

CHARLES H. DENSEN
"Chuck"
12 Clarkwood St., Mattapan
School: Solomon Lewenberg
Ambition: To be a mechanic
Hobbies: Stamps
Patrol 1; Office Aide 1; 1st Lieutenant

PAUL F. DOOLEY
"Rabbit"
11 Wainwright St., Dorchester
Ambition: To be a business man
College: Boston University
Hobbies: Baseball, swimming

FRANCIS P. DUFFY
"Duff"
140 Moreland St., Roxbury
School: Saint Patrick's
Ambition: To get rich quick
Hobbies: Football, baseball

ROBERT A. EDLUND
"Bob"
8 Merlin St., Dorchester
School: Oliver W. Holmes
Ambition: To be a dentist
College: Tufts
Hobbies: Piano, stamp collecting, pen sketching
Honors G, G2, M3, C2, P3; Lawrence Prize M3, F4; French Club

ISAIAH R. ENGERMANN
"Rickie"
638 Shawmut Ave., Roxbury
School: Sherwin
Ambition: To be dentist
Hobbies: Table tennis
Track 2.

GUY F. FALCONE
"Sparky"
30 Staniford St., Boston
School: Saint Joseph's
Ambition: To be a. success in life
Hobbies: Sports
Honor Roll 1; Fidelity Prize 1; Room Councillor 1; Baseball 2; Football 1.

STUART W. FEARER
"Stu"
98 Floyd St., Dorchester
School: Frank V. Thompson
Ambition: To be a chemist
College: New Hampshire State
Hobbies: Model planes, lucite working
Honor Roll 2; Chess Club 4.

JOHN FIELDS
326 Dartmouth St., Boston
School: Janesville H. S., Janesville, Wisc.
Ambition: To be a lawyer
Hobbies: Golf

IGNATIUS C. FIORENZA
"Iggy"
12 Rose St., Boston
School: Cathedral
Ambition: To be a clerk
Hobbies: Baseball, football

PAUL L. FORD
4 Bayard St., Allston
School: Saint Anthony's
Ambition: To be in the Marines
College: Massachusetts State
Football 4.

RICHARD FRANCIS
"Dickie"
39 Hammond St., Roxbury
School: Sherwin
Ambition: To be a man of honor and achievement
Hobbies: Sports
1st Lieutenant; Track 2, 3, 4; Tennis 4; Cross Country 3, 4.

ANTHONY F. GAMBINO
59 Chickatawbut St., Dorchester
School: Woodrow Wilson

HAROLD M. GERSTEIN
"Sonny"
65 Stanwood St., Roxbury
School: Patrick T. Cambell
Ambition: To be a successful business man
College: Burdett
Hobbies: Sports
Camera Club 2, 3; Patrol 4.

FRANCIS R. GOLDING
33 Hendry St., Dorchester
Ambition: To be an engineer
College: Northeastern
Hockey 1.

STANLEY L. GRIER
"Sonny"
104 Ormond St., Mattapan
School: Solomon Lewenberg
Ambition: To be a millionare
College: U. C. L. A.
Hobbies: Sports
Patrol 2; Track 1, 2.

VERNON B. JONES
"Vern"
141 Winthrop St., Roxbury
School: James P. Timilty
Ambition: To be successful
Hobbies: Stamps, basketball

JOHN E. KANE
"Killer"
111 West Brookline St., Boston
School: Rice
Cafeteria Accountant.

JOHN E. KEARNEY
"Jack"
706 Adams St., Dorchester
School: Public Latin
Ambition: To be a bookkeeper
Hobbies: Skating, bowling
Honor Roll 1; Stamp Club.

WILLIAM T. KILEY
"Bill"
597 Dudley St., Dorchester
School: Mather
Ambition: To be an accountant
College: Boston University
Hobbies: Sports
Honors B2; Room Councillor 4; Room Athletic Councillor 2.

CARL A. KLUMPP
"Elmer"
841 East Fifth St., So. Boston
School: Nazareth
Ambition: To make money
College: Yale
Hobbies: Sports
Patrol 1; Baseball 2; Basketball 2, 3, 4.

KARNIG KURJIAN
"Karney"
30 Alexander St., Dorchester
School: Patrick Campbell
Ambition: To be a photo engraver
Hobbies: Sports
Honors 1, E6, H2, S1, B2.

RAYMOND L. LANDERS
"Ray"
253 East Ninth St., So. Boston
School: Thomas N. Hart
Ambition: To become president of a large business
Hobbies: Dancing
Basketball 1.

RALPH R. LEWIS
"Rey"
45 Munroe St., Roxbury
School: Lewis
Ambition: To be successful
College: Bates
Hobbies: Swimming, tennis, stamp collecting
Honor Roll 2; Band 2.

FRANCIS X. McCANN
"Mac"
26 Gavin Way, So. Boston
School: William Russell
Ambition: To be a salesman
Hobbies: Hunting, fishing, bowling
Room Councillor 3; Baseball 4.

JAMES D. McCARTHY
"Mac"
15 Allen St., Boston
School: Public Latin
Ambition To be a civil engineer
College: Tufts

JOHN G. McCARTHY
"Jack"
412 Baker St., West Roxbury
School: S. W. Ripley
Ambition: To be an engineer
College: Northeastern
Hobbies: Piano
Honor Roll 2; Lawrence Prize 2; Glee Club 4; Band 2, 3, 4; Orchestra 4; Captain.

DAVID L. MacDONALD
"Mac"
107 Lamartine St., Jamaica Plain
School: Mary E. Curley
Football 2, 3, 4.

JOHN A. McDONOUGH
"Mac"
17 Bruce St., Dorchester
School: Saint Mark's
Hobbies: Photography

MICHAEL R. MAHER
"Mike"
93 Falcon St., East Boston
School: Joseph H. Barnes
Ambition: To be a success
Hobbies: Stamps

THOMAS E. MARSHALL
"Marsh"
26 Creston St., Roxbury
Ambition: To be professional pugilist
College: Northeastern
Hobbies: Boxing

FRANCIS X. MOORE
"Frank"
140 W. 6th St., So. Boston
School: Bigelow
Ambition: To be a golf professional
College: U. C. L. A.
Hobbies: Golf
Basketball 3, 4.

MAURICE K. MORIN
"Mo"
481 Beacon St., Boston
School: Mt. St. Charles
College: Boston College

PAUL K. MURPHY
"Murph"
663 Washington St., Brighton
School: Presentation
Ambition: To be a civil engineeer
College: M. I. T.
Hobbies: Golf

RICHARD L. MURPHY
"Murf"
10 Hartland St., Dorchester
School: William E. Russell

WILLIAM E. MURPHY
3 Vine Ave., Roxbury
School: Lewis
Military Comm. 4; Track 2.

ROBERT E. MYETT
"Bob"
143 Trenton St., E. Boston
School: Joseph H. Barnes
Ambition: To be a priest
College: Providence
Hobbies: Bowling, swimming, fishing

LEONARD NEIDLEMAN
165 Columbia Rd., Dorchester
School: Patrick T. Campbell
Ambition: To be a success
College: University of Massachusetts
Hobbies: Photography, recording
Yearbook Staff 4; Patrol 2, 3, 4; Major 4.

ROBERT A. OLINER
"Bob"
137 Englewood Ave., Brighton
School: Edison
Ambition: Professional baseball
Hobbies: Music, sports
Baseball 3; Basketball 4.

RICHARD D. PACIFICO
"Dick"
859 Saratoga St., E. Boston
School: John Chererus
Ambition: To be a musician
College: Boston University
Hobbies: Music
Honor Roll 1, 2; Glee Club; Band 4; Orchestra 1.

HERBERT H. PANOS
"Herb"
629 Tremont St., Boston
School: Rice
Ambition: To be an engineer
College: Franklin Institute
Hobbies: Music
Patrol 2; Band 3.

WILLIAM M. PANZINI
"Willy"
278 Summer St., E. Boston
School: Donald McKay
Ambition: To have my own business
College: Northeastern
Hobbies: Auto-repairing

EDWARD L. POZNYSZ
"Ed"
14 Trescott St., Dorchester
School: W. E. Russell
Ambition: To be a millionaire
College: Massachusetts College of Pharmacy

ALBERT L. PRINCIPE
"P. A."
47 Saratoga St., E. Boston
School: J. H. Barnes
Ambition: To become a first class photographer
College: Franklin Institute
Hobbies: Photography, drawing
Patrol 3.

JACK H. RESNICK
"Res"
217 Chambers St., Boston
School: William Blackstone
Ambition: To have a successfull career
College: Suffolk University
Hobbies: Sports
Honors F1, F2, S1; Debating 4; Room Athletic Councillor 3; Baseball 1; Basketball 2, 3, 4; Football 1.

FRANCIS J. RICHARDS
"Frank"
68 Grampian Way, Dorchester
School: Saint William's
Ambition: To be a worker
College: Springfield
Hobbies: Sports
Basketball 3, 4.

ALPHEUS B. ROXAS
"Al"
28 Greenwich Pk., Boston
School: Dwight
Ambition: To be a commercial artist
College: Vesper George School of Art
Hobbies: Sketching, carpentry
Drum and Bugle 3; Track 3.

AGOSTINO G. RUGGIERO
"Auggie"
292 Chelsea St., E. Boston
School: Joseph H. Barnes
Ambition: To be a doctor
College: Tufts
Hobbies: Sports
Fidelity Prize 3; Room Athletic Councillor 4; 1st Lieutenant.

JOHN A. SARGENT
192 Thornton St., Roxbury
School: J. P. Timilty
Ambition: To be a teacher
College Boston University
Honor Roll 1, 2, 3.

ROBERT C. SARGENT
"Bob"
597 Tremont St., Boston
School: Rice
Ambition: To be a millionaire
Track 3.

ROBERT W. SAUER
"Hank"
7 Burr St., Jamacia Plain
School: Our Lady of Lourdes
Ambition: To be a baseball player
Hobbies: Sports
French Club; Patrol 4; Room Athletic Councillor 2; Basketball 2; Golf 4.

DONALD SETTIPANE
"Don"
5 Ashland St., Boston
Ambition: To be a successful business man

HAROLD L. SWARTZ
"Hal"
52 Stanwood St., Dorchester
School: Patrick T. Campbell
Ambition: Electronic engineer
College: Franklin Tech.
Hobbies: Singing, acrobatic dancing
Band 2, 3; Track 2, 3.

ROBERT M. TANZER
"Bob"
141 Chiswick Rd., Brighton
School: Thomas A. Edison
Ambition: To be druggist
College: Massachusetts of Pharmacy
Hobbies: Fishing, Dancing, bowling

ANTHONY L. TAVELLA
"Tony"
227 Chelsea St., E. Boston
School: Joseph H. Barnes
Hobbies: Bowling, baseball

HERBERT M. THOMAS
"Herby"
73 Rutland St., Boston
School: Dwight
Ambition: To be a car dealer
Hobbies: Used cars
Room Councillor 1; Captain.

THOMAS W. TRAVIS
"Tom"
69 Phillips St., Boston
School: William Blackstone
Ambition: To be a success
Hobbies: Sailing, hunting, fishing

WILLIAM P. VESEY
"Bill"
36 Capen St., Dorchester
School: Saint Matthew's
Hobbies: Sports

MOSES P. WARD
"Moe"
9 Nassau St.,
School: Cathedral High

PAUL B. WEBSTER
"Red"
25 Greenville St., Roxbury
School: Dearborn
Ambition: To be a professional photographer
Hobbies: Photography, woodworking
Honor Roll 2; Yearbook Staff 4; Record Staff 3; Camera Club 1, 2, 3, 4.

JOHN P. WHITE
"Jack"
40 Winthrop St., Roxbury
School: Cathedral High
Ambition: To be a civil engineer
Hobbies: Photography, books

JOHN J. WILD
"Jack"
156 Lamartine St.,
Jamacia Plain
School: Mary E. Curley
Ambition: To be an engineer
Hobbies: Photography, books
Football 3, 4.

As we saw it

1951
José Rodriguez Jr.

Graduation day

"Doc"

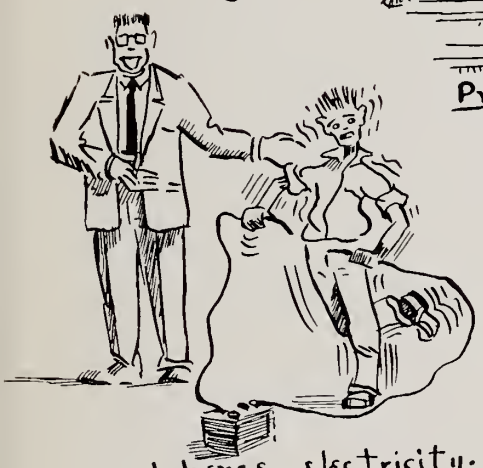

Prom

The tall and short of it.

Prom

Last Will and Testament

of the

Class of 1951

We, the undersigned, having helped unbalance the minds of our teachers, with scheming brains and witless testimonies, do hereby bequeath all worldly goods, including our self-engraved desks, to the following:

To the school we leave our battered lockers, ink-stained books, paper-filled desks, and broken pencils.

To the lower classmen we leave our record, which we know they will improve upon.

To the incoming frosh and sophomores we leave teachers, teachers, and more teachers.

To the lunchroom a year's supply of dishwater for the making of their famous soup.

To Dr. Downey our deepest gratitude and our complete amazement at how he ever kept this class in order.

To Mr. Frazier, the record entitled "Money is the root of all evil" and a year's supply of candy bars.

To Mr. Ward a class with perfect attendance.

To Mr. A. Evans a set of gold filled teeth.

To Colonel Driscoll a strong pair of iron lungs.

To Mr. Bornstein a million and one books for his classical supply in the book room.

To Mr. Repetto a thoroughbred race horse.

To Mr. Phelps a pencil and paper whereby he might write a book on human nature. We also bequeath a shortstop's mitt.

To Mr. Hughes a book entitled "Stories for the High School Boy", or "What a Senior will read."

To Mr. Clark a long trip to Paris with a portable darkroom.

To Mr. Kopins a clean lunchroom table.

To Mr. Ronan a modern farm with a large supply of animals for his handicap races.

To Mr. Glavin a diamond studded calculating machine.

To Mr. Famellietti arsenic, to rid himself of the famous E. H. S. glee club; and in its place, Lily Pons.

To Mr. Quinn many more topics for his Discussion Club.

To Mr. C. Murphy a one way ticket to lower Slabovia for the good of the Republic.

To Mr. Heins twenty journalists, and an able financier to collect Yearbook money.

To Mr. Brown a correspondence course to learn to be a locksmith.

To Mr. Stewart twenty-two two-hundred-twenty pounders and a box of aspirins for his fabulous football teams of the coming years.

To Mr. Sullivan we leave George Mikan.

To Mr. Atwood we leave our theory on perpetual motion in which he may invest his millions made as a teacher.

To Mr. Simmons a set of golf clubs.

To Mr. Falvey and Mr. Kane we just leave.

To Mr. C. Keelon we leave a master's degree.

To Mr. R. Evans we leave a copy of Joe Miller's "Joke Book".

In witness thereof:

DICK WOLFF and DON NICKERSON

Cheer Leaders

Left to right: George Hotton, Richard Wolff, Robert Jacobs, Gene Ellis, and Frank Carriere.

English E Cheer

Leader	Response
Give me an E	E
Give me an N	N
Give me a G	G
Give me an L	L
Give me an I	I
Give me an S	S
Give me an H	H

What do we have?

ENGLISH!!

SPORTS

Jack Whelan '52

FOOTBALL

The year 1950 marked the third campaign in which "Bill" Stewart was at the helm of the Blue and Blue football team. Aided by his two able assistants, Mr. Moran and Mr. Ronayne, Mr. Stewart led the boys from Montgomery Street to their first conference championship since 1947.

The team showed great promise in its 13-0 victory over Brighton High in the pre-season jamboree. This was followed by a 13-12 win over strong Dorchester when O'Leary, all scholastic halfback, scored twice; and Dave MacDonald booted the deciding point . . . Groton, private school champs, overpowered us . . . Sparked by "Tiny" Taylor and O'Leary, Technical was downed 18-0. . . . Roxbury Memorial was trounced, 26-6 . . . Commerce was the victim of a 25-12 defeat . . . -and Trade was tripped, 7-6 . . . Then came the first Blue and Blue defeat in conference competition, 20-19, by B. C. High in a game marred by fumbles and offsides . . . E. H. S. then proceeded to turn around and defeat a Hyde Park eleven, 12-0 . . . In the Turkey Day final, a spectacular display of scoring prowess by our boys downed rival Latin School, 41-30, in a wide open ball game that broke all scoring records in the annual classic.

The main cogs in the squad were Charlie O'Brien, Art Sullivan, Dick Marsynski, Paul Ford, Ted Carangelo, Dick Long, Mike Cooper, Dave MacDonald, Jack Wild, Tony Coviello, Jerry Hill, Kelly, and Bob Oliver. We contributed three players to the all-star squad; Capt. Mickey Fucillo, Tiny Taylor, and Jerry O'Leary. Co-Capts. elected for 1951 are Steve Ruggierio and Steve McCabe.

With a large number of capable letter-men returning, next year's team promises to be even stronger than this year's eleven. It is up to these returning members to fill in the vacated spots left by the seniors, to present English High with another championship football team.

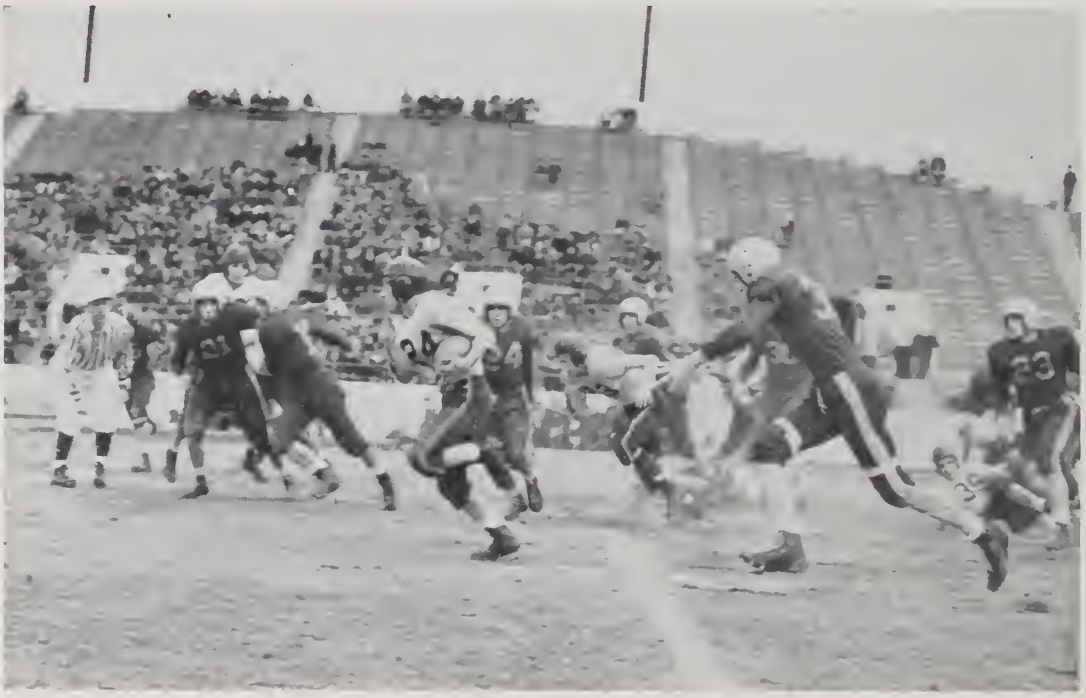

VARSITY FOOTBALL SQUAD

1st Row: (left to right) Donald Nicholson, Dick Marzynski, Arthur Sullivan, Michael Fucillo, Walter F. Downey, Head Master; Gerald O'Leary, Steven Ruggierro, Steven McCabe, Richard Long.

2nd Row: (left to right) Thomas Moran, Assisant Coach; David MacDonald, Victor Purvis, Joseph LoPiccolo, Frazier Taylor, Francis Taylor, Ferdinand Carangelo, Paul Ford, James Ronayne, Assistant Coach; J. Clifford Ronan, Coach.

3rd Row: (left to right) Don Crosby, Mgr; Gregory Sarkisian, Norman MacComack, Victor Koram, Anthony Coviello, Robert Olener, Joseph Zarba, John Mulhane, John Coughlin, Myron Cooper, Robert Sheehan, Victor Renaghan, Mgr.

4th Row: (left to right) John Bean, Paul Kelly, Robert Holmes, Dick Carey, Gerald Hill, Phil Rugnetta, Leonard Singer, John Sarnie, John Allen.

WINNERS OF THE VARSITY E

John W. Bean
Ferdinand L. Carangelo
Richard J. Carey
Myron Cooper
John R. Coughlin
Anthony V. Coviello
Donald H. Crosby
James R. Curran
Paul L. Ford
Michael J. Fucillo (captain)
Gerald Hill
Robert W. Holmes
Victor A. Daram
Paul V. Kelly
Richard M. Long
Joseph N. LoRiccolo
David K. MacDonald
Richard H. Marzynski
Stephen J. McCabe
Norman R. McCormack
John D. Mulhane
Donald C. Nicholson
Charles J. O'Brien
Gerald F. O'Leary
Robert A. Oliner
Victor A. Purvis
Victor J. Renaghan
Stephen S. Ruggiero
Phillip Rugnetta
Gregory M. Sarkisian
John A. Sarnie
Robert D. Sheehan
Leonard Singer
Arthur J. Sullivan
Francis H. Taylor
Frazier S. Taylor
John J. Wild
Joseph J. Zarba

THE SEASON'S RECORD

Jamboree — EHS — 13	Brighton 0
E. H. S. 13	Dorchester 12
E. H. S. 6	Groton Academy 25
E. H. S. 18	Technical 0
E. H. S. 26	Roxbury Memorial 6
E. H. S. 25	Commerce 12
E. H. S. 7	Trade 6
E. H. S. 19	B. C. High 20
E. H. S. 41	Latin 30

BASKETBALL
Boston Conference Champions

Both the English High School and the Intown Division of the Boston Conference may never again see a basketball quintet like the one that the Blue and Blue of English presented during this past campaign. The team raced through the conference without a defeat, something that has yet to be done by any other school to date. Running up a record total of 1,036 points for the season's play, was just one of the many records that tumbled from the books. By walloping South Boston to the tune of 52-41 for the city Championship, the Blue and Blue hoopsters gained their second city win from their last three Intown League Championships. A second invitation in as many years to the famous Tech Tourney climaxed a season that will long be remembered. Entering the post-season classic as dark horses, with a possibility of going all the way, the Double Blue met a stubborn tartar in Lawrence High. Leading all the way, and out front by a comfortable margin, Lawrence came on fast in the fourth quarter to pull out the upset of the year, winning 50-49. A tough ending, indeed, for a championship team. A cartload of honor and glory was bestowed upon the team which averaged 74 points per game and ran up the highest score for any E. H. S. basketball quintet, that being the record 109 points scored against Trade. Captain Ted Carangelo netted 259 points for the season's play, while team mate Carl Klumpp registered a total of 237. It was a one, two, scoring punch that was good for 496 points by the end of the season. Both boys ran one, two, respectively, for the Conference individual scoring crown. Carangelo and Klumpp, along with reliable first stringers, Fucillo and Resnick, gained berths on the "All Boston" basketball five, which was named by a local radio station.

Francis Richards, always a threat from the outside, completed the first five, that proved to be tops and unbeatable throughout the Intown Loop.

Dorchester made an all out bid to dethrone the Champs in their initial contest, the score being 55-51, however in their second outing, things were a little different as the English Hoop men ran away with a 66-36 verdict.

Arch rival Latin school proved to be no exception, as they too fell by the Art Sullivan coached powerhouse, by scores of 63-57 and 45-34. Coach Sullivan employed a fast-breaking offense with an all out press that proved to be quite successful. Splendid team work plus expert coaching gave Boston English a basketball team that will be hard to beat in many a year to come.

Ferdinand Carangelo, Ted's uncle, along with Stanley Cooper, managed the team. Next year's squad will de captained by forward Angelo Veneziano.

BASKETBALL TEAM
Conference Champions

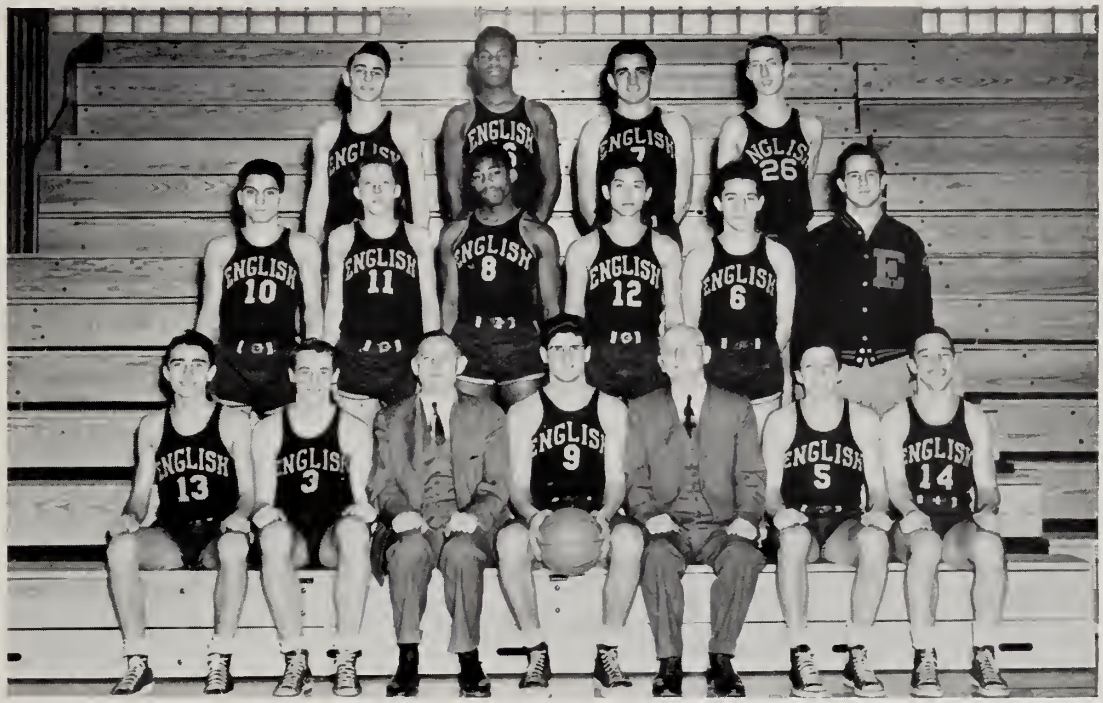

1st Row: (left to right) Frank Richards, Carl Klumpp, Mr. Sullivan, Coach; Captain Ted Carangelo, Mr. Downey, Head Master; Jack Resnick, Mickey Fucillo.

2nd Row: (left to right) Jack Maffei, Frank Moore, Jack Boyd, Floyd Lee, Angelo Veneziano, F. A Carangelo, Manager.

3rd Row: (left to right) Joe Satter, George Hill, Jay Selden, Tony Zakrewski.

WINNERS OF THE VARSITY E

Jack Boyd	Mickey Fucillo	Jack Maffei	Jay Selden
Ferdinand A. Carangelo, (Mgr.)	Gerry Hill	Frank Moore	Angelo Veneziano
Ted Carangelo (Capt.)	Carl Klumpp	Jack Resnick	Tony Zakrewski
	Floyd Lee	Joe Satter	

THE SEASON'S RECORD

English 91	Trade 33	English 75	Commerce 34
English 83	Tech 48	English 89	Technical 47
English 82	Commerce 33	English 109	Trade 35
English 58	B. C. High 40	English 66	Dorchester 36
English 77	Roxbury Memorial 34	English 92	Roxbury Memorial 37
English 55	Dorchester 51	English 72	B. C. High 59
English 63	Latin 57	English 45	Latin 34

City Champ Playoff		"Tech"	
English 52	South Boston 41	English 49	Lawrence 50

TRACK

The Blue and Blue tracksters, led by Captain Gerry O'Leary, ran up an amazing record this year in both indoor and outdoor track. This year we won two State Meet titles and two New England titles. The Double Blue also had the fastest relay team in the Nationals held in New York.

This year's team was strong in all classes and events. The outdoor tracksters won all the tri-meets at White Stadium, while the indoor speedsters won all but one of their quadrangular meets.

Under the careful coaching of Coach Ronan, George King, Captain-elect, and his brother Bill went on to win the state cross-country championship crown and the New England cross-country championship respectively.

Gene Ellis, Ed LaMarre, Alan Howe, John Wright, Asgier Asgiersson, Lafayette Thomas, and William Brown were some of the other boys who helped to make English the tops in track circles.

WINNERS OF THE VARSITY E

Edward Allen
John Allen
Louis Andrews
Asgier Asgiersson
William Brown
Kenneth Coffey
Cornelius Cunningham
Eugene Ellis
Robert Fabiano
Earl Goodman
Clarence Grant
Gerald Hill
Allan Howe
Arnold Howe
Everett Kartun
George King
William King
Edmund LaMarre
John LaMarre
Walter McKenny
John Miller
Ryan Morgan
Gerald O'Leary (Capt.)
William O'Neil
John Wright
David Sault (Mgr.)
Seaborn Scott
Cullen Sims
Leonard Singer
Robert Stempler
Herbert Stone
Arthur Sullivan
William Tatum
Francis Taylor
Frazier Taylor
Lafayette Thomas
Melvin Vieira
William Welch

TRACK

STATE CHAMPIONS AND NEW ENGLAND CHAMPIONS

1st Row: (left to right) Allen Howe, William King, William Brown, Walter F. Downey, Head Master; Gerald O'Leary, Captain; J. Clifford Ronan, Coach; Lafayette Thomas, Edmund LaMarre, George King

2nd Row: (left to right) David Sault, Mgr; Seaborn Scott, William Tatum, Asgier Asgiersson, Clarence Grant, Gene Ellis, Frank Taylor, Edward Allen, Paul Devlin, Mgr.

3rd Row: (left to right) William O'Neil, William Knowles, William Welch, John Wright, Arnold Howe, James Hadly, Herbert Stone, Kenneth Coffey, Walter McKenny, John LaMarre, Melvin Vieira.

THE SEASON'S RECORD

Quad Meet - E. H. S., Trade, Memorial, Commerce
Won by English

Northeastern Interscholastic Meet
Won by Newton
E. H. S. **fourth**

Quad Meet - E. H. S., Latin, Roxbury, Dorchester
Won by English

Quad Meet - E. H. S., Roxbury, Technical, B. C. High
Won by English

Indoor State Meet
Won by English - Class A

Novice Meet
Won by English

Quad Meet - E. H. S., Latin, Technical, Trade
Won by Latin

National Indoor Meet
Won by English

City Relay Carnival
Won by English

All Outdoor Tri Meets At White Stadium
Won by English

University of Massachusetts Relays
English 2nd

Quad Meet at Newton
English 2nd

State Championship Relay Carnival
Won by English

State Outdoor Meet
Won by English

Relay in New York
Fastest time in trials.
Finished 2nd in finals.
The captain-elect for next year is George King.
George King won the state Cross-country Championship crown last November while his equally-famous brother Bill, a sophomore, won the New England Cross-country Championship.
Gerry O'Leary tied the record for the 300 yard run; the time was 33.5 seconds.

Record Breaker
Class A mile - George King - 4m. 36.2 seconds

CROSS COUNTRY

1st Row: (left to right) Thomas Myron, Arnold Howe, Mr. Downey, William King, George King, Mr. Ronan, Edmund LaMarre, Richard Francis.

2nd Row: (left to right) Robert Jacobs, Louis Andrews, George Hotton, Eugene Ellis, Donald Kohler, William Wharton, William McColgan.

A total of fifty-seven tracksters composed English High's 1950 cross country outfit. Led in spirit by Capt. Ed Griffin, who was out all year because of illness, the team managed to score wins over Memorial, Commerce, and Technical in its first outing. During the remainder of the fall, however, the Double Blue found itself trailing a good Trade Team.

The Second Quad Meet, plus the City and State Meets, were runner-up spots for the Blue and Blue of English. The King brothers pretty well dominated the hills and dales as they split the State and New England Meets between themselves. George won the State Meet, while brother Bill captured first place honors in the New England Meet held at Waterville, Maine. English, as a team, placed seventh. The general feeling was that if Capt. Ed Griffin had been around to show his heels, E. H. S. might have fared a little better. His absence certainly hurt.

The J. V.'s enjoyed an undefeated campaign, with W. Tatum running off with top laurels. The English swifty cracked the one and one-half mile course record. The varsity run is two and one-half miles. Mr. Cliff Ronan, our own Mr. Track himself, along with his able aides tutored not only English, but all the City Schools as well. When the Boston Trackmen ran so well in the State Meet, his work of distinction was proven. Robert Jacobs managed the team that next year will be headed by Co-Captains George and Bill King — strictly a family affair.

WINNERS OF THE VARSITY E

William Andrews
John M. Colgan
Dick Francis
George Hotton
Arnold Howe
George King
William King
Donald Kohler
Edmund LaMarre
Thomas Myron
William Wharton

HOCKEY

1st Row: (left to right) Steven Ruggiero, Richard Dunn, Norman MaCormack, Walter F. Downey, Head Master; Robert McCormack,, Captain; William J. Stewart, Head Coach; Gaetano Meoli, Paul Kelly, Paul Croke.

2nd Row: (left to right) James Sifnas (Mgr.), David Terry, Arthur Cassidy, John Kane, Robert McCarthy, John Gray, Joseph Sullivan.

3rd Row: (left to right) Paul Arzouhaljian, Joseph Mahoney, Richard Golding, Jack Kelly, Thomas Myron, Rodney Andrews.

The English High School hockey team was greatly depleted by last year's graduation when many of our pucksters bid farewell to their Alma Mater, but Coach Stewart managed to fill in the gaps.

Led by Captain Bob McCormick, who incidentally, is a Junior, the squad compiled a record of two wins and four defeats.

The leading goal-getters who composed the first line were Guy Meoli, Bob McCormick, and Paul Kelley. They proved to be the most capable skaters on the squad. The second line, which turned in commendable performances, consisted of Arthur Cassidy, John Gray, and Paul Arzouhaljian. Holding down the defense posts were Paul Croke, Dick Golding, and Bob McCarthy. Guarding the draperies was Steve Ruggiero, who turned in some sterling performances, among these, a 1-0 whitewash over Dorchester. Other senior lettermen were Rod Andrews, Tom Myron, Jim Sifnas, manager, John Kane, and John Kelley.

Led by Captain-elect Guy Meoli and reenforced with capable undergraduates, next year's squad proves to be promising. Let's hope that it will bring us those victories that we so dearly want.

HOCKEY

THE SEASON'S RECORD

E. H. S. 3	Trade 4
E. H. S. 2	Roxbury Memorial 4
E. H. S. 2	Commerce 3
E. H. S. 2	Technical 1
E. H. S. 1	Dorchester 0
E. H. S. 0	Latin 6

WINNERS OF THE VARSITY E

Rodney Andrews
Paul Arzouhaljian
Arthur Cassidy
Paul Croke
John Dunn
Richard Golding
John Gray
John Kane
John L. Kelley
Paul Kelly
Joseph Mahoney
Gaetano Meoli
Robert McCarthy
Norman McCormack
Robert McCormack (Capt.)
Thomas Myron
Steven Ruggiero
James Siinas (Manager)
David Terry

BASEBALL

1st Row: (left to right) Ronald Guarino, Ronald Cook, Myron Cooper, Walter F. Downey, Head Master; Ferdinand L. Carangelo, William J. Stewart, Head Coach; Angelo Buonopane, Arthur Foundas.

2nd Row (left to right) John Maffei, Paul Croke, Gerald Kenneally, Paul Ryan, John Hanrahan, Robert Spellman, Steve Ruggiero, Michael Aftosmes

3rd Row: (left to right) Ronald Hodge, Ronald Elkind, Richard Carey, Paul Duddy, Lee Moier, John Weisentaner.

English High opened its baseball season with a bang, beating its first opponent, Jamaica Plain, 5 to 4. This signalled the start for a full and successful season. English, while winning ten out of fifteen games, was a match for any team they played. Every team that played them had to have luck on their side. Lady Luck smiled upon B. C. High when they edged us 5 to 3 in a ten inning battle.

Outside the conference, English played two games. The first, against football rival Groton, was a spectacular victory for English. The men from "Montgomery Manor" snowed under a helpless Groton team, 9 to 3. The other outside game was played against Cathedral. English dropped this one by a close 5 to 3.

In the conference, English turned in quite a few impressive scores. South Boston fell to the sidelines after a 14 to 4 loss to English, but it was during the Memorial game that English broke out and scored 27 runs in the usual nine innings. That score was English 27, Roxbury Memorial 4.

The baseball coach, Mr. Stewart, summed up his baseball season like this: "It was a successful season and definitely not one to be ashamed of." Mr. Stewart also has hopes for next year's team. He pointed out that ten out of twenty-two lettermen are returning. This leaves us with expectations for an experienced and lively ball club next season.

Congratulations Captain Ted Carangelo and all the other senior lettermen. May your game with life hold as many victories for you as the 1951 baseball season with English High School.

BASEBALL

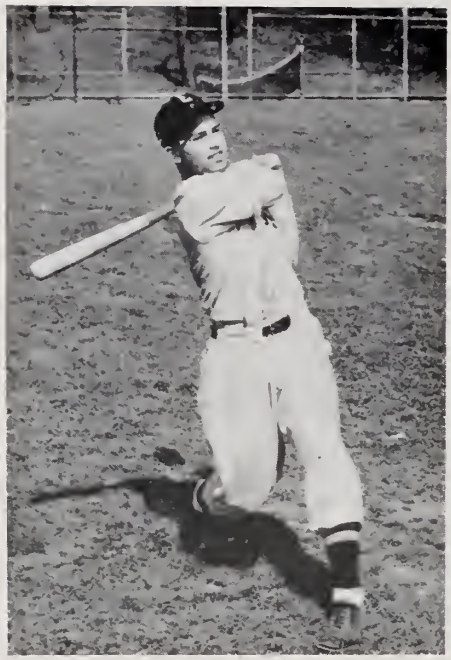

THE SEASON'S RECORD

E. H. S. 5	Jamaica Plain 4
E. H. S. 4	Hyde Park 6
E. H. S. 9	Groton 3
E. H. S. 10	East Boston 5
E. H. S. 7	Trade 14
E. H. S. 4	Commerce 5
E. H. S. 27	Roxbury Memorial 4
E. H. S. 7	Roslindale 6
E. H. S. 8	Dorchester 6
E. H. S. 14	South Boston 4
E. H. S. 8	Technical 5
E. H. S. 3	B. C. High 5
E. H. S. 12	Brandeis 4
E. H. S. 13	Charlestown 4
E. H. S. 6	Brighton 4
E. H. S. 3	Latin 5
E. H. S. 3	Cathedral 5

WINNERS OF THE VARSITY E

Angelo Buonopane
Ferdinand Carangelo (Captain)
Richard Carey
Ronald Cook
Myron Cooper
Paul Croke
Paul Duddy
Ronald Elkind
Arthur Fondas
Michael Fucillo
Ronald Guarino
Ronald Hodge
John Hanrahan
Richard Hazelum
William Kiley
Jack Maffei
Stephen Ruggiero
Paul Ryan
Robert Spellman
Edward Winick
John Wisentaner

TENNIS

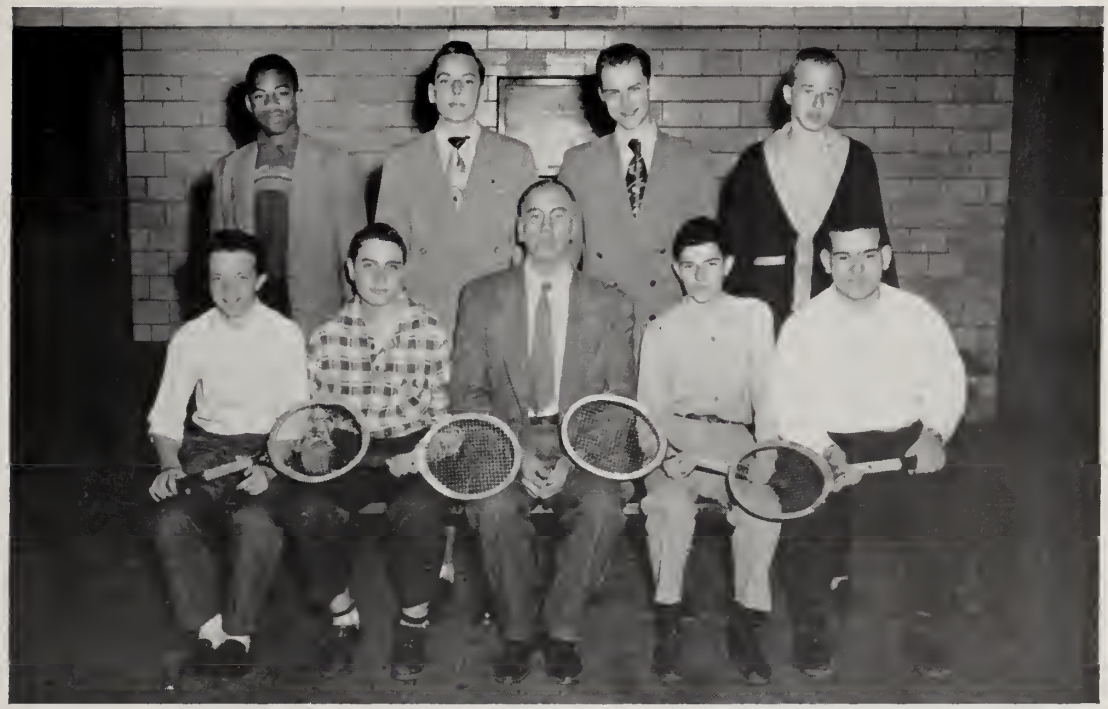

The E. H. S. netmen took to the courts again this spring and once more turned out an impressive record. English "breezed" through the first five games, losing only one individual match to Roxbury Memorial. English had its winning streak broken by an unexpectedly strong South Boston team when they beat us three to two. After that upset, English saw Brighton and Trade fall to the wayside, and Latin was next on the list. English lost to a powerful "purple and white" team three to two, and Latin claimed the city championship.

Under the able coaching of Mr. Murphy, Jack Boyd and Jimmy Kidd turned out to be two of the best in the city. In spite of having to start from scratch, Mr. Murphy turned out a team that exemplified the character of English High School boys at all times on the courts.

THE SEASON'S RECORD

E. H. S. 5	Technical 0
E. H. S. 5	Commerce 0
E. H. S. 5	Hyde Park 0
E. H. S. 4	Roxbury Memorial 1
E. H. S. 5	Dorchester 0
E. H. S. 2	South Boston 3
E. H. S. 4	Brighton 1
E. H. S. 5	Trade 0
E. H. S. 2	Latin 3

WINNERS OF THE VARSITY E

Jack Avergun
Jack Boyd
Ernest Bristol
Adrian Davis
Thomas Horan (Mgr.)
James Kidd (Capt.)
Herbert Postin
Robert Power
Robert Ward
Bernie Woodrow
James Wrenn

GOLF
Co-City Champions

English, for the second time in two years, boasts a City Championship golf team. Under the direction of Mr. Simmons the team downed all opponents in the first six matches.

It wasn't until the last match that we had trouble. English and arch rival Latin had both been undefeated all season. The two teams circled Franklin Park in an unbreakable tie. After the last hole was shot, English and Latin were locked in a four and one-half—four and one-half tie. Since the rules of the State Golf Tourney forbade more than one school from Boston entering, a playoff was arranged. Latin won by one point to enter the State Championship eliminations.

Boys whose play was outstanding this year included Tommy Eagen, John Fields, and Capt. Ted Carangelo — the individual city champ.

THE SEASON'S RECORD

E. H. S. 7	Trade 2
E. H. S. 6½	Commerce 2½
E. H. S. 8½	Dorchester ½
E. H. S. 6½	Technical 2½
E. H. S. 8½	Hyde Park ½
E. H. S. 7	Roxbury Memorial 2
E. H. S. 4½	Latin 4½
E. H. S. 4	Latin 5 (in playoff)

WINNERS OF THE VARSITY E

Ferdinand Garangelo (Captain)
Thomas Eagen
John Fields
George Hotton
Anthony LaBella
Peter LaBella
Thomas Mahoney
William O'Toole

DRILL

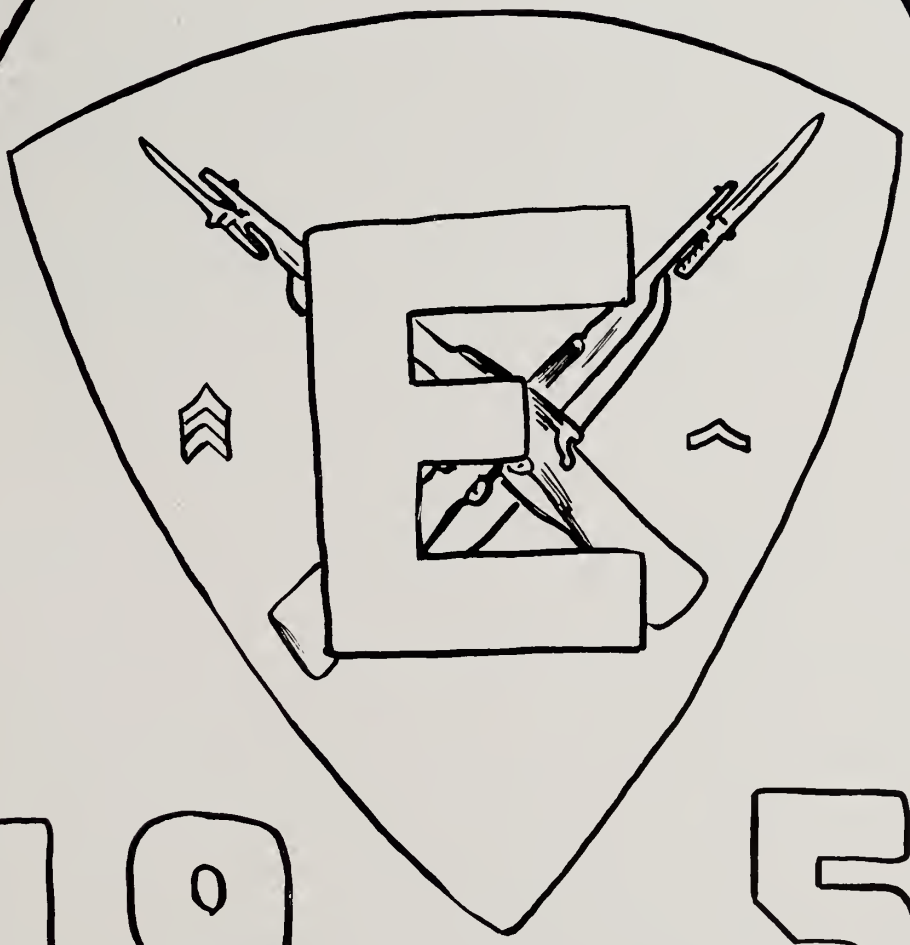

1951

Jack Whelan "52"

E

Commissioned Officers of the First Regiment

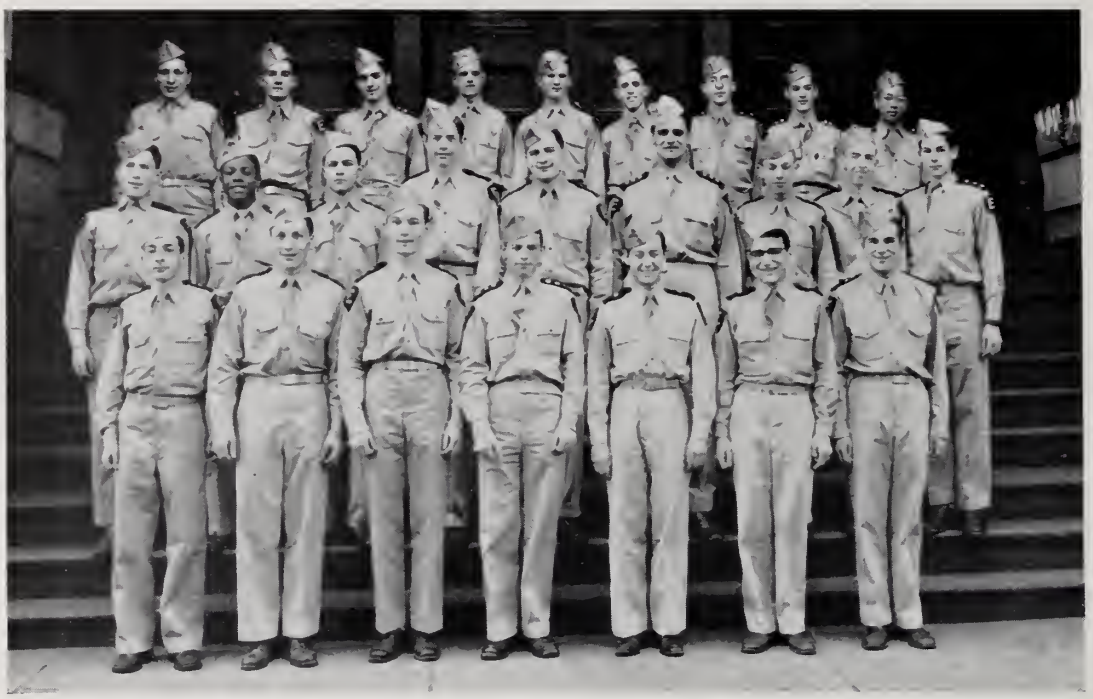

1st Row: (left to right) William Themistocles, George Hotton, Robert Loring, John Murphy, Leonard Neidleman, Pasquale Marino, Claude Lopez.

2nd Row: (left to right) Joseph Kelley, Theotis Humphrey, Robert Dantona, Richard Alm, Charles Hotton, Dante Riccio, Walter Christmas, Robert O'-Loughlin, Herbert Stone.

3rd Row: (left to right) Arnold Adreani, John Kelley, Agostino Ruggiero, John Talkowski, Thomas Eagan, Herbert S. Brown, Francis Cheyney, William Hines, Harry Chin.

Colonel	John G. Murphy
Lieut.-Colonel	Robert B. Loring
Major (1st Bat.)	Leonard Neidleman
Major (2nd Bat.)	George E. Hotton
Major (3rd Bat.)	Augustine F. Marino

INDIVIDUAL DRILL

William T. Kiley
Myron Cooper
Robert J. Stempler
Gerald Levy
Ronald V. Gosinak
Chester Isaacs
Stephen Karoghlainan
Charles E. Bishop
Martin J. Beatty
Peter M. LoPilato

Commissioned Officers of the Second Regiment

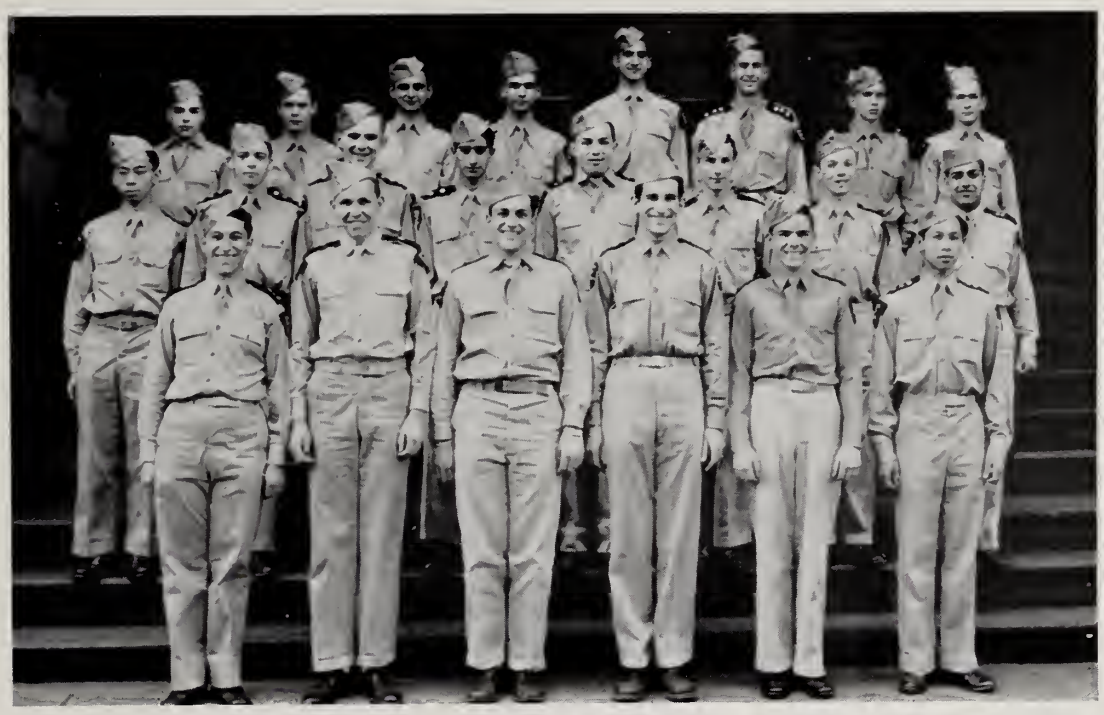

1st Row: (left to right) Herbert P. Brown, Donald Kohler, Victor Karem, Richard Wolff, William Kiley, Floyd Lee.

2nd Row: (left to right) Leo Lew, Robert Johnston, Alan D. Smith, Joseph Pascale, John Barry, George Lapides, James Perikli, Mansour Botaish.

3rd Row: (left to right) Robert Fletcher, Walbert LaPlante, John Barton, Burton Abrams, Louis Assad, Alfred Cronin, Paul F. Lynch, William Coughlan.

Colonel	Richard C. Wolff
Lieut.-Colonel	Kenneth E. Smith
Major (1st Bat.)	Victor A. Karam
Major (2nd Bat.)	Robert C. Sargent
Major (3rd Bat.)	James Perikli

INDIVIDUAL DRILL

Herman J. Leventhal	John A. Farrow
Paul R. Heffernan	Lester A. Frost
Philip Rugnetta	Stanley Freedman
Sidney Richman	Donald V. Gautreau
John E. Miller	Edmund J. Gleason

Kevin T. Fitzpatrick

City Championship Military Band

Drum Major
William Burrell

Instructor
Mr. Joseph Trongone

Alvin Anderson
Arnold Adreani
Robert Barbarisi
Michael Barden
James Barry
Sidney Beeman
William Belton
Karl Berggren
Ronald Bouttee
Leon Brass
William Brown
Ronald Bryant
Neal Carmen
Anthony Castellucio
William Chiaiese
Edward Constantine
Theodore Critikos
John Croke
Paul Croke
Daniel Crowley
James Crowley
Walter Cusky
James Deamond
Richard Dixon
Edward Doherty
Paul Duddy
Lewis Durden
Elie Curtis
John Fleming
Arthur Flynn
Nicholas Flynn
John Garvin
Richard Giglio
John Golden
Jerome Goldman
Gerald Goodman
Jerome Goodwin
James Hanrahan
Wayne Hazzard
Paul Hurley
Philip Imperato
Joseph Ierarde
Arthur Johnson
Kenneth Jollimore
Irving Kalish
Arthur Krameler
Elbridge Lang
Marvin Lourie
Thomas Lyons
Thomas Mahoney
Charles Mamakos
John McCarthy
James Miades
James Miceli
Charles Mitchell
Robert Montgomery
Myron Nollman
Richard Pacifico
Herbert Panos
Lawrence Pierce
Herbert Postin
Carleton Purcell
George Randall
Thomas Recupero
Eugene Rice
Byron Ricketts
Richard Rutfield
Harry Semonian
Russell Serbagi
Harry Shuman
Harold Swartz
Jerome Tamey
Harold Themen
Richard Tutt
David Walsh
Herbert White
Robert White
Ralph Wiranis
Harold Wolf
Franklin Zarba

PRIZE WINNERS

Anthoney Castellucio
Daniel Crowley
Walter Cusky
Nicholas Flynn
Joseph Ierardi
Irving Kalish
John Miceli
Robert Searle
Franklin Zarba

Drum and Bugle Corps

Drum Major
Frederick Best

Instructor
Mr. Joseph Donovan

Gerald Adams
Louis Andrews
Leonard Bayne
Frederick Best
Rex Bicchieri
Ronald Bouttee
George Bullock
Richard Capobianco
William Carrier
Robert Cawley
Frederick Contestabile
William Cotto
Ralph Craizin
Adrien Davis
James Downey
Edward Dzierseski
Stanley Dzierseski
Eugene Eng
Charles Fisher
Irving Francis
Joseph Gallison
John Gibson
Jan Gloster
Harry Goon
James Greene
Ely Hamaty
Ralph Harrison
James Holland
Joseph Hurdle
Wilbur Jackson
Raymond Johnson
Luther Joyner
Joseph LaPiccolo
John McCatty
Maurice McCatty
Walter McKenny
Edward Ming
Paul Norton
William Prior
Arthur Richards
Walter Richer
Arnold Rosenberg
Stephen Ruggiero
Leonard Sacks
Harry Sandler
William Sciretti
Robert Searle
Charles Shaddock
Herbert Simmons
Charles Simpson
Richard Sullivan
Roger Sullivan
William Sweeney
Richard Turner
John Velardo
Melvin Vieira
William Wharton
Harold Whippen
Arthur Williams
Warren Williams
Richard Wong
Bernie Woodrow
Carl Zinnell

PRIZE WINNERS (Prize Drill)

BUGLE
Frederick Best
James Downey

DRUMS
Charles Fisher
John Adams

Champion Typists 1950-1951

Left to right: Theotis Humphrey, Richard R. D'Italia, Stephen Karoghlanian.

Boys at English High have always excelled at typewriting.

Above is a picture of the three champion typists for the current year. Mr. John McCarthy, Head of the Commercial Department, can be justly proud of this group of boys.

Activities

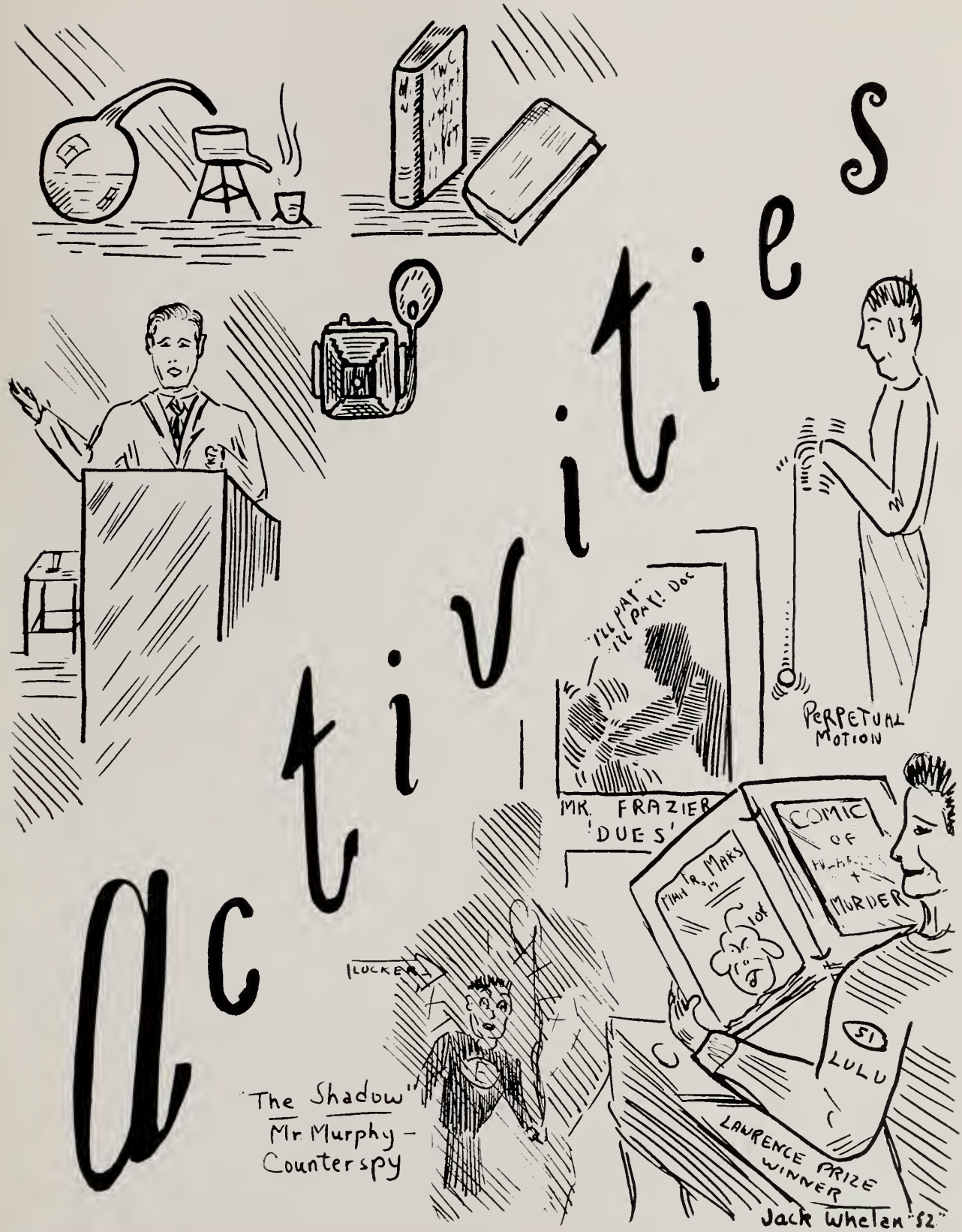
"I'LL PAY" "I'LL PAY!" DOC
MR. FRAZIER 'DUES'
PERPETUAL MOTION
COMIC OF MURDER
MAN FROM MARS
LULU
LAURENCE PRIZE WINNER
LOCKER
"The Shadow"
Mr. Murphy - Counterspy
Jack Whelan '52

"Yearbook" Staff

Seated: (left to right) Theotis Humphrey, Myron Cooper, Richard Wolff, Paul Heins (Faculty Adviser), Kenneth Smith, Warren Ringer, Leonard Neidleman.

Standing: (left to right) George Fennell, Paul Webster, Maurice Barron, Richard Rutfield, Neal Carmen, Jose Rodriguez, Thomas Gaines, Frederick Clow, Norman Fine.

STUDENT COUNCIL

SENIOR COUNCILLORS

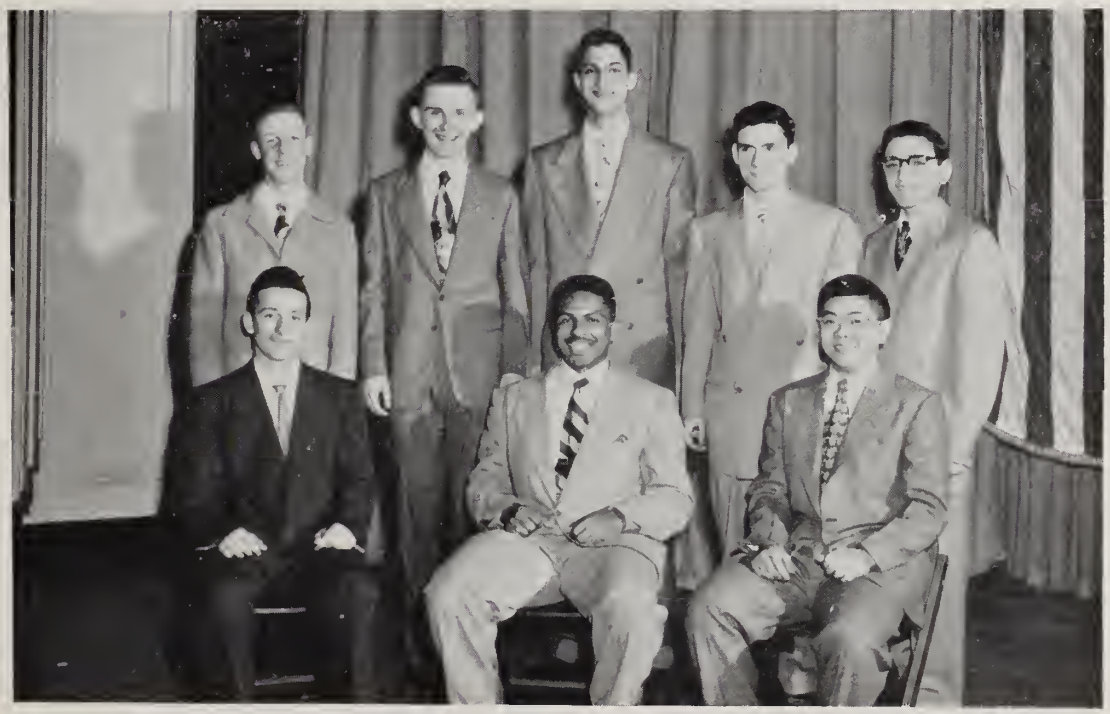

SENIOR ATHLETIC CAPTAINS

ORCHESTRA

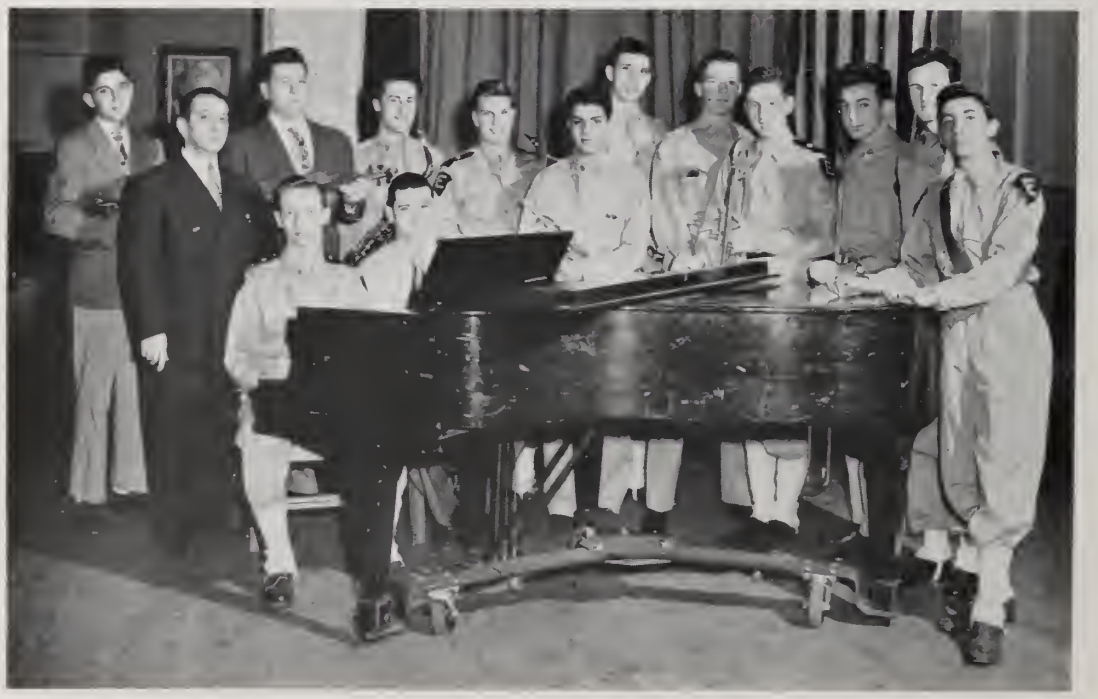

MUSIC APPRECIATION CLUB

GLEE CLUB

CAMERA CLUB

CHESS CLUB

DISCUSSION CLUB

FRENCH CLUB

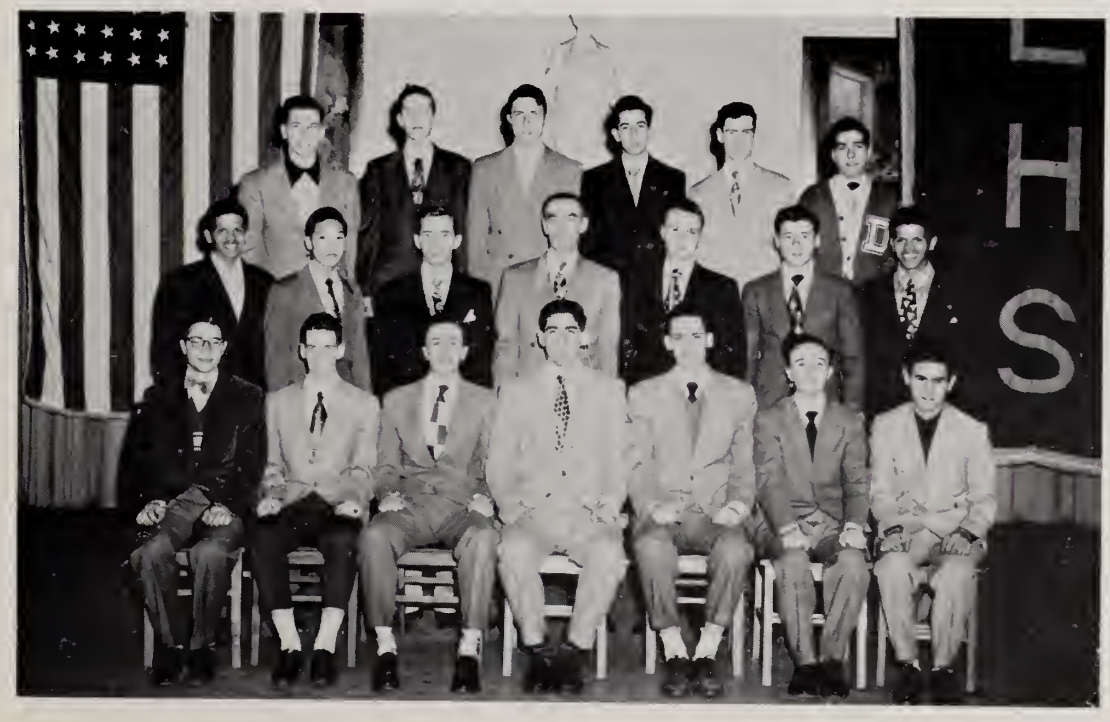

STAMP CLUB

HEAD MASTER'S AIDES

MR. KANE'S PATROL, (I)

MR. KANE'S PATROL, (II)

MR. BROWN'S AIDES

SWITCHBOARD STAFF

LIBRARY CORPS

HEALTH ROOM CORPS

1951

ENGLISH

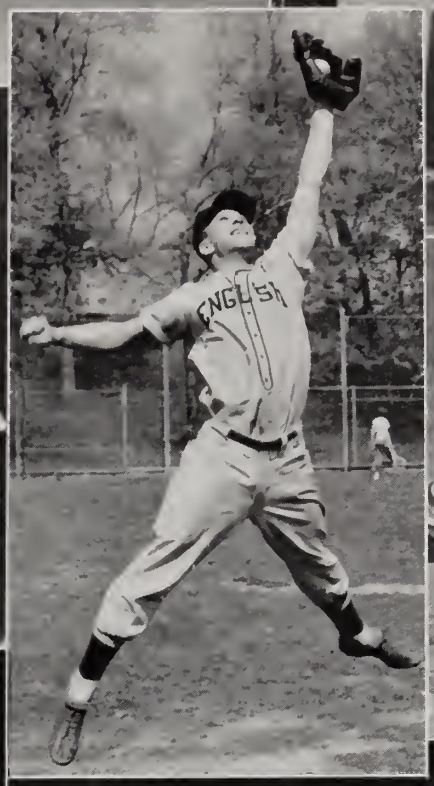
ENGLISH

E
E
E
E
E
E

PURDY

A Little Better

A little better skill in posing, a little better likeness and Boston's foremost imprint—and you have a much better photograph, much more satisfaction and far wider approval of results. Then we add beautiful covers and scrupulous care in details of packing and, mark it — we deliver on time. No detail escapes our interested care.

367 BOYLSTON STREET

ENGLISH HIGH SCHOOL

Official Photographer

Class of 1951

make your mark

. . . in whip-smart clothes from Kennedy's Undergrad Shop, where we major in man-tailored apparel styled to the tastes and physiques of the Prep and High School crowd!

KENNEDY'S
UNDERGRAD SHOP

BOSTON • PROVIDENCE • WORCESTER • SPRINGFIELD • HARTFORD • BROCKTON

Compliments of

READ & WHITE

Bickford B. White Fred H. White

Ladies' - DRESS CLOTHES - Men's

111 SUMMER ST., BOSTON, MASS.

LIberty 2-7930

Come to Us
When in Need of
A TYPEWRITER

We rent, repair and sell all makes of New and Used TYPEWRITERS

UNIVERSAL STATIONERY CO.

390 Blue Hill Avenue
Roxbury 21, Mass.
Tel. HI 5-1271

NEW BOLD LOOK

Frosty White and
Palladium Gray
DINNER JACKETS
For that Special Date

MEN'S AND BOYS'

Better Formal Wear

For Rental at Low Prices

Feingold's

AT GROVE HALL

438 BLUE HILL AVENUE, ROXBURY

HI 5-0430

Tel. PA 7-4300

Scholastic Jewelers

INCORPORATED

OFFICIAL JEWELERS
FOR E. H. S.
CLASS OF 1951

BOSTON'S LARGEST
MANUFACTURING JEWELERS

5174 WASHINGTON STREET BOSTON, MASS.